The Chicago Daily Tribune.

VOLUME LXI.—NO. 275. THURSDAY, OCTOBER 2, 1902—SIXTEEN PAGES. PRICE TWO CENTS.

POEMS YOU OUGHT TO KNOW.*

[*Title Copyright: 1902: by Tribune Company.]

Whatever your occupation may be, and however crowded your hours with affairs, do not fail to secure at least a few minutes every day for refreshment of your inner life with a bit of poetry.—Prof. Charles Eliot Norton.

A MATCH.

BY ALGERNON CHARLES SWINBURNE.

This poem is an excellent example of Swinburne's wonderful inventiveness in the meter of his verses.

If love were what the rose is,
And I were like the leaf,
Our lives would grow together
In sad or singing weather,
Blown fields or flowerful closes,
Green pleasure or gray grief;
If love were what the rose is,
And I were like the leaf.

If you were thrall to sorrow,
And I were page to joy,
We'd play for lives and seasons
With loving looks and treasons
And tears of night and morrow
And laughs of maid and boy;
If you were thrall to sorrow,
And I were page to joy.

If you were April's lady,
And I were lord in May,
We'd throw with leaves for hours
And draw for days with flowers,
Till day, like night, were shady,
And night were bright like day;
If you were April's lady,
And I were lord in May.

If you were queen of pleasure,
And I were king of pain,
We'd hunt down love together,
Pluck out his flying feather,
And teach his feet a measure,
And find his mouth a rein;
If you were queen of pleasure,
And I were king of pain.

NEWS—Summarized and Indexed.

THE WEATHER. THURSDAY, OCT. 2, 1902.

Fair Thursday, probably becoming unsettled Friday; slight change in temperature, variable winds. The maximum temperature in Chicago during the twenty-four hours ending last midnight was 54 degrees at 2 p. m. and the minimum 48 degrees at 5 a. m. Sun rises at 5:48; sets at 5:34. Moon sets at 6:03 p. m.

WASHINGTON:—

President Roosevelt invited John Mitchell, president of miners' union, and presidents of anthracite coal roads to conference on coal strike settlement at White house on Friday; Mitchell and five operators accepted at once; president will offer solution.

Chicago postoffice interior contract refused John Peirce, who built exterior, by Secretary Shaw because of Peirce's delay; latter also must be explained in writing; new bids to be asked, to agree with the appropriation.

Secretary Shaw's plan to release reserves held against government deposits not yet sanctioned by controller, who questions legal authority for the act; latter is authorized to close banks lacking reserve.

Crown prince of Siam will visit Chicago Nov. 7 and 8, according to program arranged by state department.

POLITICAL:—

Senator Hanna, in Cleveland interview, declared Tom L. Johnson favored high taxes for street railways only after selling his own road; hasty tariff revision would cause panic; careful investigation by conservative men should precede changes, but revision demand largely is local and selfish.

National Republican league convention will begin at First Regiment armory, Chicago, at 11 a. m.; J. Hamilton Moore, Pennsylvania; Richard Woods, South Dakota; and S. B. Redding, Arkansas, boomed for president.

New York democratic state convention, Saratoga, nominated Bird S. Coler for governor, urged confiscation of coal mines to end strike, trust control and tariff for revenue only.

Chicago Legislative voters' league secured pledges for reform laws from forty-one legislative candidates in Cook county.

Vermont legislature elected Gen. John G. McCullough [Rep.] governor; he had received plurality, but not majority, of votes.

TRADE AND INDUSTRY:—

Morgan steamship trust charter filed at Trenton, N. J., as International Navigation company amendment; name changed to International Mercantile Marine company, with $120,000,000 capital; German lines not entered, but working agreement is likely.

December corn deal by Armour replaced September wheat corner; price advanced to 47¾ cents against heavy profit taking, closing at 47¾@47⅞ cents; Patten line replaced; other brokers bought heavily.

Bricklayers' strike on Chicago intercepting sewer settled by ex-Mayor Swift by arbitration; James Fleming, contractor, promised to pay fines in return for union recognizing his men.

Chicago real estate board voted to ask Illinois statute allowing corporations for buying and conveying real estate, except for agricultural purposes; proxies outnumbered actual votes.

Mutual Life Insurance company of Illinois organized in Chicago; George W. Riggs president and D. R. Forgan, James R. Chapman, and W. H. Brintnall among trustees; capital, $500,000.

American Shipbuilding common stock placed on 4 per cent dividend basis by directors; annual report showed $2,507,551 net earnings, equal to 15.6 per cent on common shares.

J. P. Morgan's transfer of Louisville and Nashville to Atlantic coast line will avoid trouble with state governments; control by Southern road would unite competing lines.

New York stringency finally relieved by Secretary Shaw's action; interest will remain high to check speculation till crop funds return; new promotions again taken up.

W. N. Cromwell, Panama Canal company's counsel, returned from Paris and declared company's title had been pronounced good by Waldeck-Rousseau and others.

Cuban Land company, capitalized at $5,000,000, organized by Chicago, New York, and Cleveland citizens to build American city in Cuba forty miles from Havana.

John W. Gates defeated in Colorado Fuel and Iron litigation and stockholders' meeting ordered for Dec. 7, to be conducted by Osgood.

FOREIGN:—

Cunard steamship subsidy by British government considered expensive; contract does not prevent pooling with Morgan trust; Canadian proposal for fast service likely to be accepted.

President Castro, Venezuela, reached Villa de Cura with 6,000 troops to attack Mendoza, rebel commander; latter not there. Residents of Barquisimeto suffering for food.

Twenty Moros killed and many wounded by American troops under Gen. Sumner; natives made attack and were repulsed; Maciu to be stormed today.

PAGES.

1 Hanna Laughs at Tom Johnson. Refuse Peirce New Contract. Find Obstacle to Shaw Plan. Ship Merger Plans Made Clear. President Calls Coal Conference.

2 Coler Nominated at Saratoga. Accused of Embezzling $5,000.

3 Crisis in Money Market Past. Scope of the L. and N. Deal. General News of New York. Moros Attack; Twenty Slain. Subsidy Bargain Criticised.

4 Wheeler Trial Near an End. Ends Intercepting Sewer Strike. Republican League Meeting. Bridge Called a Death Trap.

5 Fierce Battle for Supply Train. Coroner's Jury Censures Hospital. Honor Mother of Lincoln. Address by Congressman Cannon.

6 Maroons Run Up a Big Score. Northwestern, 11; Dentals, 0. Flying Torpedo's Stake Event. Miss Anthony Wins at Golf.

7 Real Estate News. Insurance Affairs. Lake Marine.

12 Editorial Comment. Fontenoy Letter. Society Affairs.

14 In the Commercial Markets.

15 Financial News of the World. Records of the Courts.

LOCAL:—

Presbyterian hospital management censured by coroner's verdict on Mrs. Laura H. Moore's death for employing unregistered pharmacist and allowing nurse to mix drugs, contrary to state law.

Lucius A. Steveley, 606 Washington boulevard, confidential bookkeeper for George L. Shuman & Co., arrested for alleged embezzlement of $5,000; auto rides and too many friends blamed.

County treasurer's books will be examined by experts under county board, and Haskins & Sells, accountants, for Controller McGann; I. J. Weil to disclose tax fixing to grand jury.

Dearborn street bridge declared death trap by James Sinclair, Great Lakes Towing manager, and immediate repairs urgent; crowded approaches likely to be knocked into river.

Raymond school teachers accused of ill treating colored pupils, and Supt. Cooley will investigate; Henry D. Hatch elected principal of Thomas school by board of education.

P. A. Leonard, Denver, and D. C. Boley, Deadwood, S. D., registered at Morrison hotel and hunted each other in vain for two days; Leonard went home and will write.

Isaac R. Warn, 47 Park avenue, alleged proprietor of Hart Publishing company and matrimonial agent, escaped by sliding down a rope when police raided his house.

Luke Wheeler's testimony before Judge Chetlain that Walker & Ehrman note came from Julius Salomon opposed by Frank Starr, who testified to alibi for Salomon.

DOMESTIC:—

Julius Kachiny, 10 years old, found strangled to death and buried under blacksmith shop at Menominee, Mich.; Joseph Beck, proprietor, arrested on suspicion; lynching threatened.

Fort Riley (Kas.) army train, bringing supplies from Ogden to "blue" troops engaged in maneuvers, attacked by "browns"; 40 per cent of supplies lost but wagons got through.

Monument at grave of Nancy Hanks Lincoln, president's mother, dedicated at Lincoln City, Ind. Gov. Durbin and Gen. John C. Black, Chicago, delivered addresses.

SPORTING:—

Football scores: Harvard 16, Bowdoin 6; Cornell 31, Rochester 0; Yale 34, Tufts 6; Princeton 18, Swarthmore 0; Lewis institute 80, Austin High school 0; Highland Park field artillery 15, Evanston Athletics 0; Northwestern university 11, Chicago Dental school, 0.

MOVEMENTS OF OCEAN STEAMSHIPS.

For	Arrived.	Sailed.
CHERBOURG		K. M. Theresa.
GLASGOW	Norwegian	
HONGKONG	Empr's of China.	
LIVERPOOL	Lancastrian	Belgenland.
LIVERPOOL	Oceanic	
NEW YORK	Pretoria	St. Louis, Majestic.
NEW YORK		
PLYMOUTH	Moltke	
QUEENST'N	Haverford	Ivernia.
QUEENST'N	New England	
ROTTERDAM	Ryndam	
SOUTHAM'N	St. Paul	

HANNA AMUSED BY TOM JOHNSON

Former Business Associate Recalls Mayor's Record to Prove That He Is Insincere.

SENATOR TALKS TARIFF.

Warns Against Hasty Revision of the Duties as Dangerous to Great Interests of the Nation.

[BY A STAFF CORRESPONDENT.]

Cleveland, O., Oct. 1.—[Special.]—It is a curious coincidence that Cleveland should have the two most picturesque figures in Ohio politics, representing the dominant element in both the republican and the democratic parties—Mark Hanna and Tom Johnson. Both live here and each of them has left a deep impress not only upon the daily life of his home city, but upon the whole state of Ohio, and, to a certain extent, upon the nation.

Senator Hanna has extended his political range so that he has had his hand upon the throttle of the machinery in every state, although his personal political fortunes were not involved.

Mayor Johnson has been largely a local character, but is rapidly extending the sphere of his operations, until now he is the acknowledged democratic leader in the state of Ohio, and the chances all are that when the next democratic national convention meets, Mayor Tom will be a respectable quantity as a candidate for the presidential nomination.

Former Business Associates.

Tom Johnson and Senator Hanna used to be business associates, but of late years they have drifted widely apart, commercially, as well as politically. Mr. Hanna has extended his commercial interests to a large degree, but all along conservative business lines. He has bought street railroads just as he has bought opera houses, and he runs them both as methodically as he does his iron business.

Far removed from stock speculation, an excellent type of the shrewd and conservative, but broad minded business man, Senator Hanna is peculiarly well situated to express an opinion on public questions which is likely to be that of the business element of the country.

At the republican opening of the campaign at Akron last Saturday, Senator Hanna's part was merely to show himself and say a few words, while to Mr. Foraker, as the senior senator, was assigned the duty of making the leading speech. It is therefore peculiarly interesting to secure from Mr. Hanna himself his own idea as to campaign keynotes.

Comments on Johnson's Talk.

"O, Tom Johnson, everybody here understands Tom," said Senator Hanna with a smile when his attention was called to an interview with Mayor Johnson which I had on the train a night ago, in which the statement was made that Senator Hanna's street car system of Cleveland paid taxes on only about 6 per cent of its actual cash value.

"Tom's notions on street railway systems seem to have changed considerably since he sold out his Cleveland road on which he made his money. As soon as he had sold out he began to agitate for a higher tax on street railroads, but no one ever heard anything of that kind from him while he was still an owner.

Once Foe of Reduced Fare.

"As a matter of fact it is true that some years ago while Johnson was still interested we tried the experiment of selling six tickets for a quarter, just to see how it would work. Tom Johnson was away from the city when this was done. When he returned to Cleveland he kicked up an awful row about it, and succeeded in forcing an abandonment of the scheme, on the ground that it was having a disastrous effect upon the securities of the company. He does not believe what he is talking about, and all his acts are those of a demagogue. He is not sincere, and at this moment suits are pending against him for hundreds of thousands of dollars for back taxes.

"Our taxes have been raised twice recently. The arguments advanced by Mayor Johnson are so evidently demagogical that they seem worthy of no more notice."

When the senator was asked to define briefly his position on the subject of tariff revision for the especial benefit of THE TRIBUNE he sat back in his chair and waved his hands with a peculiar, comprehensive gesture entirely characteristic of him.

Sections Differ Over Tariff.

"When I told the people to 'stand pat,' it was merely to use a familiar saying to express the situation," he said. "I have been told that this is a phrase used in the game of poker, but everybody understands it just the same. Where would we begin to revise the tariff? Isn't it after all true that most of this tariff revision talk is the result of purely local, selfish interest? Some people in Wisconsin, for instance, say they want the tariff taken off of steel rails, but I don't believe they would consent for a minute to take the tariff off iron ore or even to disturb the lumber schedule. They might like a reduction in the rate on logs, but hardly on the finished lumber.

"Over in Massachusetts they want free hides, but they would never think of free woolen goods. Our people here in Ohio, Indiana, and Michigan would never willingly consent to free wool, although here are lots of other people would like it. You will see, therefore, that the demand for revision, while it may be strong in some places, is largely dictated by self-interest, and you seldom find a community crying out for a reduction of the tariff on the commodities which it produces.

Must Provide for Stability.

"There is one thing which must always be borne in mind," said Senator Hanna, wheeling around in his chair and speaking with manifest appreciation of the importance of the topic: "The tariff never should be changed hurriedly or spasmodically. The life of business today depends upon the fact that we live in the future and are necessarily banking upon future conditions. Stability for today and for tomorrow is the one great essential to prosperity. No country could withstand the shock of sudden and unwise disarrangement of prices caused by tariff changes.

"The business world today is conducting an enormous commerce merely because capital has some assurance as to future condi-

(Continued on fifth page.)

SETBACK GIVEN PEIRCE.

TREASURY DEPARTMENT TO REJECT HIS POSTOFFICE BID.

Cause for Delay on Chicago Public Building Must Be Explained in Formal Letter—If Not Satisfactory Contractor May Be Required to Pay Heavy Penalty—Time Will Be Saved in End by Latest Action—Specifications to Be Modified.

WASHINGTON BUREAU CHICAGO TRIBUNE, Washington, D. C., Oct. 1.

Contractor John Peirce will not be awarded the contract for finishing the interior of the Chicago public building, it having been informally decided by the treasury officials to reject all bids and advertise for others. Contractor Peirce will now be required by Secretary Shaw to make a full explanation in writing of the delay in completing his contract, and this written explanation will be given careful and deliberate consideration, with excellent prospects of the department imposing some penalties. This complete reversal on the part of the treasury officials was decided on after half a dozen conferences, extending over the entire day, which were participated in by Secretary Shaw, Assistant Secretary Taylor, Architect Cobb, and Contractor Peirce.

John Peirce Is Refused Chicago Contract.

The sudden reversal of the attitude of the treasury officials is undoubtedly due to the fight which has been made by THE TRIBUNE and the ultimatum of Representative Mann. THE TRIBUNE editorials, having been read carefully by the officials, were discussed and considered, together with other data relating to this subject. They undoubtedly had great influence in bringing about a change, as the officials had already decided to remit the penalties and award the contract to Peirce.

An "official" decision will be reached tomorrow, in all probability, and a formal announcement will be made. Preparations will be made at once to modify the specifications so as the new bids will fall within the limit of cost, and in a few days advertisements for new bids will be published.

All bills were rejected ostensibly because they exceeded the balance of the appropriation available, but really because such a strong fight was made against awarding the contract to Peirce. The contractor urged the department to accept his bid, but his arguments were not strong enough to overcome the objections raised. During the conference the specifications were gone over even to the minutest details, and the contractor attempted to convince the officials that he could scale down his bid to meet the appropriation. The entire situation with regard to the interior was discussed fully, and casual references were made as to the reasons why the penalties should be remitted.

High Figures Nominal Cause of Rejection.

These reasons have already been given in these dispatches, but in view of the strong objections received by the department, Secretary Shaw directed Mr. Peirce to make his explanation in writing. When this conclusion had been reached Mr. Peirce left for New York, where he will prepare the statement which must be submitted without delay.

It was a bad day for the contractor. He was greatly disappointed, as he had lost a large contract which was apparently safe in his grasp yesterday, besides he may now be called upon to pay the penalty of $29,750.

While the rejection of the bids may cause some delay, it will save time and money in the end, it is believed. Inasmuch as the people of Chicago have objected so strongly to the unreasonable, expensive, and inconvenient delay, the treasury in its new advertisements may call upon the bidders to pay especial attention to the time they will demand in which to complete the work, with a view to reducing it to the lowest possible limit. The present bids are several hundred thousand dollars above the limit of cost fixed by congress and the funds now available.

Belief That Time Will Be Saved in End.

The new ones must be lower than the present ones, or they will be rejected unless the officials are convinced that the work cannot be done for the amount available and decide to ask congress for additional funds. Since the Chicago building was authorized there has been an increase of 30 per cent in the cost of building material, as well as a general higher tendency in the scale of wages.

These conditions may make it impossible to secure bids within the appropriation, and if this proves to be true the character of the building must be cheapened or congress will be called upon to make an extra appropriation.

Several members of the Chicago congressional delegation who were in the city yesterday declared it their intention to support Congressman Mann in his fight for the early completion of the postoffice.

Representative James McAndrews said: "Congressman Mann can count on my support in the matter. The agitation he had started should and must bring results. Chicago will not tolerate further delay."

Representative Henry S. Boutell said the building should be completed without delay, and added: "I will do anything in my power to hasten the work."

Representative George P. Foster said: "Mr. Mann may depend on me to coöperate with him in his effort to rush the work on the building."

Representative William F. Mahony declared he would support Mr. Mann, saying: "The Chicago delegation will stand as a unit in this matter."

KILLS SELF AT HOSPITAL WHEN TOLD HOPE IS GONE.

Samuel Leskow, a Patient in the County Institution, Throws Himself from a Third Story Window.

"Incurable," was a physician's verdict yesterday in the case of Samuel Leskow, and last night the patient accepted his fate by throwing himself from a third story window of the County hospital. He died a few minutes later.

Leskow, who was 28 years old, was admitted to the hospital on May 25, suffering from spinal trouble. For a time a cure seemed possible, but yesterday the attending physician advised the patient that there was no hope.

Last evening a friend, whose name the hospital authorities do not know, called at the hospital and requested permission to wheel Leskow around the corridors in an invalid's chair. This was granted, and for some time the visitor trundled the patient about.

Finally the friend left the chair for a moment and turned to talk to C. E. Sears, an interne. Leskow seized the opportunity, clambered from the chair, and dragged himself to a door leading to a fire escape. Before any one could interfere he had thrown himself to the stone pavement below.

FINDS OBSTACLE TO SHAW PLAN.

Controller Ridgely Said to Oppose Releasing Banks from Obligation to Hold Deposits Reserve.

POINT NOT YET SETTLED.

Peculiar Situation Develops from Effort of Secretary of Treasury to Ease the Money Market.

Washington, D. C., Oct. 1.—[Special.]—There is a serious hitch in putting in effect one of Secretary Shaw's plans to relieve the financial stringency, as the legality of his action in ordering that the banks need keep no reserve against deposits in national banks is being questioned.

The amount involved is $30,000,000, and, while neither Secretary Shaw nor Controller Ridgely will discuss the matter, there is a difference of opinion between the two officials, which may result in Secretary Shaw rescinding his order.

Duties of Controller.

The controller has jurisdiction over all national banks and is required to enforce all laws relating to them. The statutes provide that all national banks shall have on hand at all times a reserve in lawful money equal to 25 per cent of their deposits. When the reserve of any national bank falls below the amount in question the bank is forbidden to increase its liabilities by making any new loans or discounts other than those payable at sight until the reserve has been restored.

The controller is required to call the attention of any bank to the fact, and if the reserve is not restored within thirty days the controller may, with the concurrence of the secretary of the treasury, appoint a receiver and wind up the affairs of the bank.

Ridgely Refuses to Talk.

Secretary Shaw and Controller Ridgely held several conferences today, and while both decline to discuss the subject under consideration; it is known the reserve question occupied their entire attention. Controller Ridgely has not yet assented to the abolition of the reserve, and no authority of law can be found for justifying such action.

While Secretary Shaw is confident his action is legal, the controller is by no means sure. When asked what action he proposed to take Controller Ridgely said: "That is a matter which can be discussed under no circumstances. I have nothing to say whatever. I will not even admit the question is under consideration."

Inasmuch as there is no law which authorizes the controller to call to the attention of banks that they propose to violate the law, the controller cannot act until some bank has wiped out its reserve. Then he can give the notice required by law, and if the reserve is not replaced he can take steps to wind up the affairs of the bank, providing the secretary will act with him. As the banks are acting under orders of the secretary, he is not likely to take such action.

Officials May Reach Agreement.

There will be further conferences tomorrow and entire harmony may prevail. Secretary Shaw asserts there are well established precedents for his action and that he is willing to assume all responsibility in the premises.

As evidence of the secretary's confidence in his latest plan he has appointed a commission consisting of Controller of the Currency Ridgely, United States Treasurer Roberts, and Assistant Secretary Allen to pass upon the character of securities other than United States bonds to be accepted as security for the deposit of government funds in national banks.

Designates Kinds of Bonds.

No corporation bonds will be accepted and only state and municipal bonds in addition to United States bonds will be considered. In order to make the position of the treasury department on this question entirely clear Secretary Shaw today issued another signed circular.

Again Issues Circular.

In this circular Secretary Shaw repeated verbatim his circular of Sept. 30, published in full Wednesday morning, and added the following sentence:

"The other satisfactory securities referred to (in the Sept. 30 circular) must for the present be the state or municipal bonds of the character permitted to be accepted by savings banks under the laws of such states as have legislated on the subject."

MAN BURNED DIES ON TRAIN.

Charles Halman Expires and Henry Schwartz Dying from Effects of Powder Explosion at Aetna.

Charles Halman, who was suffering from burns sustained in an explosion at Ætna, Ill., and was being brought to Chicago for treatment, died on a Chicago and Eastern Illinois train at the Polk street depot last night. Henry Schwartz, burned in the same explosion, is at St. Luke's hospital in a dying condition.

Halman and Schwartz were employed by the Ætna Powder company. Yesterday, Schwartz says, powder which the two men were examining was ignited in some unknown way and the explosion followed.

Mrs. Emil Grace, 60 years old, is lying near death at her home at Wallace and Sixteenth streets, Chicago Heights, from injuries sustained by being burned in the morning. No one was present when her clothing became ignited, and her relatives are not sure whether she attempted suicide or whether it was an accident. Her husband heard her screaming and ran to the kitchen. He found her near the stove, her clothing nearly burned off.

RUN DOWN. WALKS HOME. DIES.

Mrs. Annie Bron Struck by a Beer Wagon and Later Is Found Dead.

Mrs. Annie Bron, 63 years old, of 51 Newberry avenue, was knocked down and mortally injured by a brewery wagon yesterday afternoon. She died a few hours later. Charles Nelson is under arrest at the Maxwell street police station charged with being the driver of the wagon.

Mrs. Bron was crossing the street at West Twelfth and Halsted streets when she was knocked down and run over. She was taken to a drug store, where it was found she had sustained severe bruises. Later she went home, and when her husband returned in the evening he found her dead.

SHIP DEAL IS PERFECTED.

COMBINATION FORMED BY J. P. MORGAN FILES CHARTER.

Americans Dominate the Directory Two to One and the Management Will Be Directed from the United States—Representative of the New York Banker Explains Details of the Recent Merger of Several of the Big Ocean Lines.

New York, Oct. 1.—[Special.]—The charter under which the projected combination of steamship lines is to operate was filed in the office of the secretary of state at Trenton, N. J., today in the form of an amendment to the charter of the International Navigation company, incorporated here June 6, 1893, with an authorized capital stock of $15,000,000. The concern is the one organized by J. Pierpont Morgan & Co.

By the amended charter the name is changed to that of the International Mercantile Marine company, and the capital stock is increased to $120,000,000. This is to be equally divided into $60,000,000 of preferred stock, bearing 6 per cent cumulative dividends and $60,000,000 of common stock.

Dominated by Americans.

The directory is dominated by Americans, almost two to one, and Sir Clinton E. Dawkins, one of the English members of the main board, is a partner in the London banking house of J. S. Morgan & Co.

The German steamship lines do not figure in the combination, but it is unofficially declared that a "working" or "noncompetitive" agreement has been reached with those companies.

Mr. Griscom, head of the International Navigation company, is to be president of the combination. The new combination will embrace the American line, the Red Star line, the Leyland line, the White Star line, and the Atlantic Transport line, as well as one or two other companies.

Explanation of Balfour Statement.

Charles Steele, who represents J. P. Morgan & Co., was asked about certain statements attributed to Gerald Balfour, president of the board of trade of Great Britain, that the new combination would be dominated by British interests. Mr. Steele said he thought that President Balfour intended to say that the subsidiary British lines would be so controlled, which he (Mr. Steele) said would be the case.

It was intimated by Mr. Steele that an understanding had been reached with the British government by which no discrimination in favor of the British ships will be shown in matters of mails, transportation, etc. The fact that the British government recently subsidized two vessels of the Cunard line was not regarded by Mr. Steele as an act of discrimination. He pointed out that the White Star ships, now a part of the combination, receive substantial subsidies from the home government. There will be no holding or securities company in connection with the new combination.

Details of the Organization.

The amended charter filed today follows closely that of the United States Steel corporation, the amendments having been adopted at a meeting of the directors of the original company held on Sept. 17 and subsequently ratified by the stockholders.

By these amendments it was provided that the company should issue bonds aggregating $75,000,000, to be known as a 4½ per cent mortgage and collateral trust gold bonds, all equally secured by a mortgage and deed of trust on the company's property.

It was also decided that the existence of the company, instead of terminating on June 1, 1943, should be perpetual. Provision was made that the dividends on the common stock should not in any year exceed 10 per cent so long as there should remain outstanding and unredeemed any of the bonds referred to.

Provision is made that any officer may be removed at any time by the affirmative vote of a majority of the board of directors.

Officers and Directors.

The officers of the company are to be as follows:

President—C. A. Griscom.

Board of directors—C. A. Griscom, P. A. B. Widener, B. H. Baker, John J. Waterbury, E. J. Berwind, George W. Perkins, James H. Hyde, Charles Steele, W. J. Pirrie, J. Bruce Ismay, Sir Clinton E. Dawkins, Henry Wilding, Charles F. Torrey.

Executive and finance committee—C. A. Griscom, P. A. B. Widener, George W. Perkins, E. J. Berwind, Charles Steele.

British committee—Sir Clinton E. Dawkins, chairman; W. J. Pirrie, J. Bruce Ismay, Henry Wilding, Charles F. Torrey.

ONE KILLED, THREE INJURED IN ACCIDENT ON ALTON ROAD.

Car Leaves the Track and Wrecks a Watchman's Tower in Which Were Two of the Victims.

One man was killed and three others injured in an accident to a Chicago and Alton freight train at 7 o'clock last night at the Thirty-fifth street crossing, near Brighton Park. The accident was caused by the derailing of cars, one of them wrecking the crossing watchman's tower at the side of the track.

The Dead.

SHANNON, MICHAEL, 65 years old, married, 2178 Thirty-eighth place; killed instantly; body removed to undertaking rooms at 1930 West Thirty-eighth street.

The Injured.

Howe, John, 60 years old, 1562 Thirty-fifth street; cuts and bruises on both sides of head; internal injuries considered fatal; removed to his home.

King, Charles, conductor of the freight train, thrown from the top of car; bruised about the body.

Langtry, John, 30 years old, 2814 Thirty-ninth place, struck by flying timber.

Shannon and Howe were in the tower at the time of the accident, both being employed as watchmen.

In addition to the loss of life and personal injuries the two main tracks of the railroad company were blocked, passengers in a Thirty-fifth street trolley car were frightened, and half a dozen cars were blockaded.

BOY'S BANK SAVES TOO WELL.

Charles De Graff, 10 Years Old, Has $11, but Can't Pay Car Fare Home.

Carrying $11 with him, but unable to pay car fare to his parents' residence at 1623 West Lake street, 10 year old Charles De Graff wandered around the downtown district for hours yesterday. The money was secured in an iron savings bank issued by a trust company, and the receiving teller held the only key. When he left home the boy took only car fare to the bank, intending to withhold return fare from his deposit. But when he reached the bank building it had closed. After vain efforts to break the bank by pounding it against a curbstone, the child told his troubles to the Desplaines street police and was given a nickel by the desk sergeant.

PRESIDENT CALLS COAL CONFERENCE

Roosevelt Invites Mine Operators and Strike Leader to Meet with Him Tomorrow.

ALL HASTEN TO ACCEPT.

Cabinet Conference Decides on Plan to Be Submitted—Hope for End of Anthracite War.

Washington, D. C., Oct. 1.—[Special.]—President Roosevelt today invited the presidents of the coal companies and President Mitchell of the Mineworkers to meet him at the White house Friday morning for a conference, with a view to ending the coal strike. The following dispatches were sent to each coal representative and to the labor leader:

"White House, Washington, D. C., Oct. 1, 1902:

"George F. Baer, president Reading railway system, Philadelphia, Pa.

"W. H. Truesdale, president Delaware, Lackawanna and Western railroad company.

"E. B. Thomas, chairman of the board, Erie railroad company.

"Thomas P. Fowler, president New York, Ontario and Western railroad company.

"R. M. Olyphant, president Delaware and Hudson, New York.

"John Markle, 527 West Thirty-fourth street, New York.

"I should greatly like to see you on Friday next, Oct. 3, at 11 o'clock a. m., here in Washington in regard to the failure of the coal supply, which has become a matter of vital concern to the whole nation. I have sent a similar dispatch to Mr. John Mitchell, president of the United Mineworkers of America.

"THEODORE ROOSEVELT."

"John Mitchell, president United Mineworkers of America, Wilkesbarre, Pa.:

"I should greatly like to see you on Friday next, Oct. 3, at 11 o'clock a. m., here in Washington, in regard to the failure of the coal supply, which has become a matter of vital concern to the whole nation. I have sent a similar dispatch to the presidents of the anthracite coal companies.

"THEODORE ROOSEVELT."

Accept Invitations Promptly.

Within a few hours replies were received from President Mitchell, Presidents Baer, Truesdale, Fowler, Olyphant, and Thomas, all expressing readiness to attend the conference.

The president decided on this course of action after a special session of the cabinet, which was devoted exclusively to the situation in the coal regions. President Roosevelt is confident the result of this conference will be a speedy settlement of the labor troubles which are causing so much distress and discomfort throughout the country.

President Will Propose Plan.

President Roosevelt will submit a proposition to the contending parties, and he is confident it will be accepted. Exact details of this proposition will be carefully guarded until the matter has been laid before the mine owners and the labor leader, but it will be in the nature of a compromise, and each party to the controversy will be invited to make concessions and meet in a spirit of conciliation.

Root Says Both Sides Will Yield.

Secretary Root, who returned last night from New York, where he met some of the leaders, informed President Roosevelt that he found that both sides to the great strike were ready to make further efforts to settle their differences. Secretary Root repeated to the president and the cabinet ministers the substance of the confidential interviews he had with influential persons in New York, and gave their opinion of the proposed plan for a settlement of the strike.

All agreed that the plan proposed by the president is the most feasible and satisfactory one. Secretary Root himself indorsed it heartily, and immediately after the secretary of war had stated his views the president finally decided upon the plan which was partially agreed upon yesterday.

Long Conference Over Plan.

The conference today was a protracted one, beginning at 10:30, and some of those participating did not leave the White house until 2 o'clock. Those present were Attorney General Knox, Secretaries Root, Moody, and Shaw, and Postmaster General Payne. The entire subject was discussed exhaustively, considerable attention being devoted to the legal aspects of the case.

There has been considerable doubt as to the existence of authority for the government to interfere and begin legal prosecutions. Attorney General Knox, after a thorough search of the statutes, came to the conclusion that the government has no authority to resort to legal steps.

No Politics in Action.

It is stated by a member of the cabinet that there is no political purpose in this effort, but that the president is moved to exert his influence solely in the interests of the people.

In this connection the story is revived of the settlement of the strike in 1900. The operators claim that when that strike was settled under stress of a political exigency the way was paved for the present strike. They also claim that the strikers have hoped that political influence would again be exerted in their behalf and the operators compelled to make further concessions.

The efforts of Senators Quay and Penrose of Pennsylvania and Senator Platt of New York and Gov. Stone of Pennsylvania have been pointed out as a verification of the claim of the operators. All this, they have asserted, is due to the settlement of 1900.

All these questions have been discussed during the last few days, together with the legal situation and the power of the federal administration in the premises, and the conclusion was reached that the president could do more by bringing the interested parties together than in any other way.

Cabinet Not to Be Present.

There will be no one present at Friday's meeting at the temporary White house but the principals. It is true that Friday is cabinet day and that 11 o'clock, the hour appointed in the invitations for the meeting of the magnates, is the usual hour of assembling of the cabinet, but according to the present understanding that cabinet meeting will be postponed.

The absence of the cabinet will give the president an opportunity to do just what he wants—namely: to have a good, heart to heart talk with the operators and Mr. Mitchell, to induce them to talk to each other freely and to reason quietly and soberly, and, finally to agree, if possible, to make concessions on each side which will terminate the

strike. And, at least, if the last object cannot be directly attained, it is hoped that the foundations may be laid for an agreement in the near future, perhaps an agreement between the principals to have further meetings and perhaps to refer open issues between them to third parties.

No Promises of Concessions.

It is stated positively that the president has no assurances from either side which formed the basis of his call for this meeting. But when Secretary Root was in New York yesterday and the night preceding he saw one at least of the coal presidents whose name appears in today's list of invitations. It was stated that the meeting was a casual one, but no statement could be extracted touching the personality of the other great forces that are operating in this strike who might have been seen by the war secretary in his peace mission.

Prompt Replies Please President.

President Roosevelt was much pleased at the promptness of all the interested men in accepting his invitation. Mr. Baer's prompt answer was particularly gratifying to Mr. Roosevelt. Mr. Baer has acted as the spokesman for the operators in the various statements that have been put forth from time to time in reply to the miners' representations, and it is realized that his influence will be a potent factor in any conferences that may take place.

President A. J. Cassatt of the Pennsylvania railroad probably will attend the conference.

Operators Glad to Attend.

New York, Oct. 1.—[Special.]—Coal operators to whom President Roosevelt's telegram was sent, inviting them to meet him in conference on the strike situation, said this afternoon that they would attend the conference. They were asked to say what effect the president's invitation would have on the general strike situation, but none would venture an opinion.

J. P. Morgan was asked what he thought of it. He said:

"I have heard of it and think that it is an admirable thing for the operators to be invited to go before the president and tell their story. As to the results, we can tell better when the railroad presidents come back."

President Truesdale of the Lackawanna refused to discuss the general situation or the effect of the calling of the conference. He said, however:

"There is absolutely no truth in the report that President Baer of the Reading company has resigned. There is no truth whatever in the reports that the strike has been settled or that a settlement is contemplated."

Fowler Will Not Arbitrate.

President Fowler of the Ontario and Western, who will attend with the other presidents, said that the fact Mr. Mitchell was invited would not affect the action of the operators, as they would not go to see him, but the president, and they had no right to dictate as to whether the president should see Mr. Mitchell. He furthermore said he would not consent to arbitration as a result of the conference. Everything, according to his opinion, was going nicely.

John Markle said he would accept the invitation with pleasure.

Baer Calls It "Command."

Philadelphia, Pa., Oct. 1.—President George F. Baer of the Reading company will attend the coal conference at Washington on Friday. He said: "I consider the president's request a command."

Mitchell Shows Pleasure.

Wilkesbarre, Pa., Oct. 1.—If the broad smile which President Mitchell wore when he opened President Roosevelt's telegram inviting him to the conference was any indication, he was highly delighted with the president's message.

"Of course I shall accept President Roosevelt's invitation," he said. "I have just sent a reply to the president's telegram. I shall leave here tomorrow afternoon and be in Washington early Friday morning. I have no means of knowing just what matter will be brought up at the conference."

Mayors Agree to Attend.

Detroit, Mich., Oct. 1.—Telegrams from mayors of various cities continue to arrive in the mayor's office in response to the invitation to send delegations to the proposed national conference on the coal situation here Oct. 9. Mayor Harrison of Chicago telegraphed he would take the matter up with the city council next Monday night and request authority to appoint delegates.

The mayors of Covington, Ky., Peoria, Ill., and Paterson, N. J., telegraphed that delegates had been appointed and would be here. Mayor Boothby of Portland, Me., has the matter under consideration.

Mayor W. C. Maybury of this city has requested Corporation Counsel Tarsney to formulate a plan of action for presentation to the conference.

President D. M. Parry of the National Association of Manufacturers today received a dispatch from John Mitchell, president of the United mineworkers, setting the date for his meeting with representatives of the national manufacturers' association for Tuesday at Buffalo.

HEWITT REPLIES TO MITCHELL.

New Yorker Denies Charge That He Is Champion of Operators and Foe of Miners.

New York, Oct. 1.—Abram S. Hewitt has written an open letter to President Mitchell, in which he discusses the coal strike situation, and replies to that portion of Mr. Mitchell's recent statement concerning him personally.

Mr. Hewitt denies the assertion he is a champion of the operators and an opponent of the mineworkers. He asserts that his intention was to demonstrate that Mr. Mitchell's policy in the strike was contrary to the spirit of American institutions and that the operators could not treat with the mineworkers without violating their obligations as trustees of the owners of the coal property. He points out that in this view he is sustained by the opinion of Bishop Talbot.

Mr. Hewitt says that whatever issues may have originally been involved in the strike, he is now satisfied "that the time has passed when the public will pay any attention to any statements from you, or Mr. Baer, or from me. They want coal, and no discussion and recrimination."

In conclusion Mr. Hewitt says: "If when this strike shall be over the United Mineworkers' could be induced to declare that they will never inaugurate another strike or engage in a boycott, but will devote their energies and resources to the maintenance of industrial peace; and if the owners of the coal mines would undertake to devote a fixed royalty to the improvement of the social conditions under which the mines are operated, as I have advocated for the last twenty-five years, some compensation will accrue to the public for the vast losses in wages, in profits, in the interruption to business caused by a contest which ought never to have existed and from which no one has profited but the owners and miners of soft coal."

POOR WILL NEED MUCH COAL.

County Agent Expects Far Greater Demand than Usual and Doubts Ability to Supply It.

The office of Secretary Harry McCormick of the county agency, 228 Clinton street, will soon be a thermometer showing the coal situation among the poor if there is no relief to the present situation. The secretary expects far greater demands for coal this fall and winter than last, when there were 7,270 applications, and 9,915 tons were distributed at a cost of $43,095.

Great suffering is predicted this year if the contractors who are under bond to the county board to supply coal are unable to furnish enough when the great demand comes.

Mr. McCormick also called attention yesterday to the fact that the work of taking up and burning wooden paving blocks and sidewalks had already begun on certain west and northwest side streets.

Chicago Knights of Labor are circulating a petition demanding a receivership for the anthracite coal mines.

The Chicago real estate board at its regular monthly meeting yesterday went on record as insisting on a settlement of the anthracite coal strike.

Best for rheumatism. Elmer & Amend's Prescription No. 2,851. Celebrated on its merits for many effectual cures.

DEMOCRATS SAY SEIZE THE MINES

Convention That Ousts Devery Takes Firm Stand on the Strike.

COLER HEADS THE TICKET

New York Delegates in an Uproar When Big Chief and Men Are Thrown Out.

For governor.....BIRD S. COLER
For lieutenant governor..CHARLES N. BULGER
For secretary of state.....FRANK MOTT
For controller.....CHARLES M. PRESTON
For attorney general.....JOHN CUNNEN
For engineer and surveyor.....
.....RICHARD W. SHERMAN
For treasurer.....GEORGE R. FINCH
For associate judge, court of appeals.....
.....JOHN C. GRAY

Saratoga, N. Y., Oct. 1.—[Special.]—The state democratic convention today nominated the above ticket, declared for confiscation of the anthracite coal mines by the government in the interests of the people, pledged the party to fight the trusts by old laws and new laws and by free trade on necessaries of life, and repeated the old plank of tariff for revenue only.

It was a remarkable convention, full of excitement and noisy demonstrations. It was the climax of the Devery fight and saw the big chief ousted amid a roar of cheers and hisses.

Nathan Straus Squelched.

Another exciting incident was the squelching of Nathan Straus, who opposed Bird S. Coler and sought to explain his reasons.

When Coler's name had been placed in nomination and the nominations closed, Straus arose and offered objections to Coler. He was allowed to go to the platform to present them, and he requested the privilege of talking. He had hardly begun to state his objections when he was roundly hissed, and finally was ruled out of order. He started to leave the platform, putting the notes from which he was reading in his pocket. When he reached the steps he was surrounded by newspaper men, who desired copies of his remarks. He was attempting to determine whom to give them to when a number of Tammany delegates surrounded him, and pressing him against the wall, took the notes from him and tore them up. He had, however, preserved a copy in his pocket, and this copy he managed finally, after recovering his hat and glasses, to hand to the newspaper men.

Devery Greeted as a Hero.

Devery was the great hero of the convention. When, at 11 o'clock, the big chief walked down the aisle he was recognized instantly, and the great audience exploded. The delegates and all hands were on their feet, waving handkerchiefs, parasols, umbrellas, and hats, and shrieking and screaming. The big chief bowed in his lumbering way and walked to the front of the platform. As the big chief rolled into his seat he said, in a husky voice:

"It pleases me much to see the people appreciate my presence in the convention. I have nothing to say, except that I have always been a democrat. I am a democrat and will continue to be a democrat. That is all I care to say now."

Only ears that were bent close to the big chief's lips could hear what he said. The thunderous applause was rolling on and on, the entire convention was on its feet—delegates, alternates, and visitors.

Temporary Chairman John B. Stanchfield called for the report of the committee on credentials, which Secretary John A. Mason read. It declared that the delegates from the Ninth assembly district of New York City should not have seats in the convention. This meant that the big chief's delegates were to be thrown out as well as the delegates represented by Frank J. Goodwin, who had put up the contest.

The report against Devery had for its foundation the charge that he had resorted to wholesale corruption to win the fight in his district.

Big Chief Demands Hearing.

There were shrieks and screams of disapproval, and cheers, and howls, and cat calls, and whirlwinds of applause. The galleries were plainly for Devery. Big Bill Devery was on his feet swinging a paper. He shook that paper rapidly and pointed it at Mr. Stanchfield's head as if it had been a policeman's billy. His big face became purple with anger. He elbowed through the crowd which surrounded his seat, and, swinging that paper all the time, he marched with sturdy strides right to the platform.

Chairman Stanchfield was banging with his gavel with trip hammer force, but nobody in that convention cared to obey Mr. Stanchfield's gavel. It was not until the big chief himself appealed for order that he was allowed to speak.

"Gentlemen and delegates to this convention," he said, "in 1876 Samuel J. Tilden was deprived of his right of franchise, as was the people of the United States. We don't want that to occur here today through any clique. We won fairly. It is through a clique in this convention that the people of the ninth district are about to be deprived of the right of franchise."

Swinging his huge fist at Mr. Hill, who sat at the head of the Albany delegation, the big chief roared:

"Mr. Hill, as state leader of the state of New York, we ask justice from you as the leader of the democratic party. (Cries of "Your are right!" and applause). We do not come here as honest democrats to be robbed of and deprived of our rights." (Great yelling and disorder).

The convention was again in an uproar when the big chief waddled down the steps of the platform and bundled his way to his seat.

Offers Fake Minority Report.

Devery could not keep his seat. With the momentum of an elephant he rushed to the front of the platform and shouted at Stanchfield: "Here is a minority report from the committee on credentials."

The "minority report" was a fake one, as no genuine minority report was presented.

Stanchfield took the report and flung it upon the table just behind him, where it was taken up by Secretary John A. Mason. Mr. Stanchfield finally got order restored enough to say:

"I want to say for the benefit of the delegates, as well as for the people assembled here, that the democratic party in its dignity and its might does not propose to be overridden by a crowd of thugs and ruffians. [Cries, howls, hisses, and great disorder.]

"Every man in this will have fair play. Unless this disorder ceases the galleries will be cleared."

Mr. Stanchfield asked for a vote on the majority report. There were 422 votes against Devery and 21 votes to seat him. The big chief's last speech in the convention was:

"We will abide the will of the convention." Then he and his delegates and his friends walked out amid almost complete silence.

After he had left the convention, Devery said: "They're a lot of cowards in that convention, and they're incompetent cowards, too, from the head man of all the cowards, Hill, the state leader, down to the last one of them. But in spite of the way that they have robbed me and the voters of the Ninth district, I want to say that we stand on the democratic platform and that we're for the platform that will be adopted in that convention.

"Hill's not fit to be a leader. He's a coward, and yesterday when I called on him at that room in the Grand Union hotel he couldn't look me in the eye, and the minute that I put my eye on him he dropped his and looked the other way. Then when he raised those little rat eyes I got mine on them, and then I fixed him. Hill dropped his eyes."

The platform declaration regarding national ownership of the anthracite mines is as follows:

"We advocate the national ownership and operation of the anthracite coal mines by the exercise of the right of eminent domain, with just compensation to the owners. Ninety per cent of the anthracite coal deposits of the world being in the state of Pennsylvania, national ownership can but be in the interest of the whole people.

"Fuel, like water, being a public necessity, we advocate national ownership and operation of the mines as a solution of the problem which will relieve the country from the sufferings which follow differences between labor and capital in the anthracite mines.

"This course will insure peace in the mining regions and remove the cause for differences leading not only to suffering but oftimes to bloodshed and insurrection.

Means Much to People.

"It will relieve the consumers of coal not only in this state but throughout the whole country; insure steady employment and ample compensation to labor; transfer children from the mines to the schools; insure, strengthen, and preserve the stability of the business interests and popular institutions of our country. Whatever differences of opinion may exist over other propositions of public ownership, the propriety of that policy as applied to anthracite coal mines must be apparent to every citizen."

Tariff for revenue only is declared, as ever, the desire of the democratic party, it being held that without reciprocal trade commerce with foreign nations cannot be extended as it should be.

The system by which vast sums of public money are withheld from circulation and locked up in the subtreasuries is denounced as unjust to the people.

On Trusts and Monopolies.

On the subject of trusts and monopolies the declarations are:

"The democratic party is opposed to the gigantic corporate combines commonly known as trusts, which practically establish monopolies, destroy competition, control the raw material, and increase the price of finished product, thus injuriously affecting both producer and consumer; they lessen the employment of labor, arbitrarily fix the terms and conditions thereof, and deprive individual energy and small capital of their opportunity for betterment.

"These trust evils are the legitimate product of the republican policies; they are fostered by republican laws.

"Existing laws against trusts must be enforced, more stringent ones must be enacted, reasonable limitations and restrictions should be imposed upon the extent to which wealth shall be permitted to combine and virtually monopolize any branch of industry or the production of any article of merchandise; and the whole constitutional power of congress over the subject of taxation, interstate commerce, the mails, and all modes of interstate communication should be exercised by the enactment of comprehensive laws, and the vast legislative powers of the states should be invoked to the end that the people may have adequate relief from present intolerable trust conditions.

President's Plan Attacked.

"The republican party confesses itself unwilling or incompetent to deal with this problem. Its platforms contain cunningly devised phrases, only designed still further to deceive and mislead the people and postpone the relief, while the diffuse, evasive, and contradictory partisan speeches of the president, in which he criticises every simple and plain remedy proposed and hints at redress in the far distant future by means of an impracticable, dangerous, and doubtful scheme of a constitutional amendment, only exhibits the grotesqueness of his attempt to ride two horses upon this subject in his endeavor to please the people and at the same time not offend the trusts.

The platform, while favoring territorial expansion, objects to this country "aping England in trying to establish a colonial government." It condemns the action of the government in its treatment of the Philippines; demands justice for Cuba by reducing the tariff on goods from the island to a strictly revenue basis; arraigns the state administration for extravagance in the administration of state affairs; declares in favor of a 1,000 ton barge canal; denounces the present state excise laws and demands the return of all moneys received to the county where collected; sympathises with the Jews in Roumania; favors the election of United States senators by direct vote; and condemns the national administration for "trading judicial positions for state aid."

VERMONT ELECTS A GOVERNOR.

J. G. McCullough, Who Received a Plurality at the Polls, Is Chosen by Legislature.

Montpelier, Vt., Oct. 1.—The legislature today elected as governor Gen. John G. McCullough, republican. At the polls McCullough failed to receive a majority of votes, although receiving the largest number of popular votes cast. Today he received the support of 164 members of the convention. Percival W. Clement, the high license local option candidate, received 59 votes, and Felix W. McGettrick, the democratic candidate, 45. Z. S. Stanton, republican, was elected lieutenant governor.

STANDS ON "SHELTER" PLANK.

B. P. Birdsall, in Taking Henderson's Place on Ticket, Praises Iowa Republican Policy.

Clarion, Ia., Oct. 1.—[Special.]—Former Judge B. P. Birdsall today accepted the nomination to congress to succeed Speaker Henderson and issued a letter in which he emphasized the fact that he stands firmly on the "shelter" plank in the Iowa platform. This was the plank that caused Henderson to refuse the Third district nomination. Mr. Birdsall says he believes in cutting tariff if necessary to curb the trusts, but says there must always be protection for the American workingman.

DEMOCRATIC NOMINEE IN NEW YORK STATE.

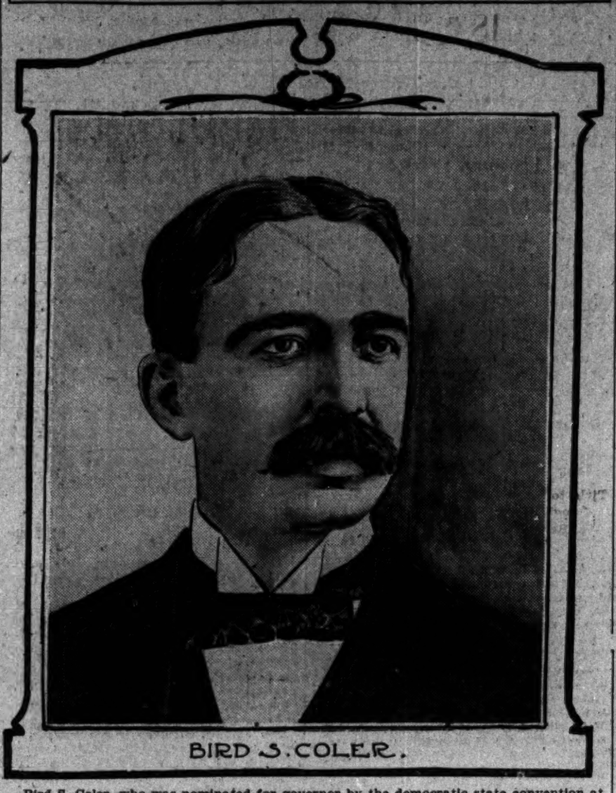

BIRD S. COLER.

Bird S. Coler, who was nominated for governor by the democratic state convention at Saratoga, N. Y., yesterday, was controller of New York City under Mayor Van Wyck, and his record in that office made him a gubernatorial possibility several years ago. He is a member of the firm of W. N. Coler & Co., bankers. He was born at Urbana, Ill., thirty-three years ago.

TAKES CASH OF EMPLOYER

LUCIUS A. STEVELEY ADMITS SQUANDERING $5,000 NOT HIS.

For Several Years He Says He Took It from Letters Received by George L. Shuman & Co.—Covered Tracks by Manipulating Books and Keeping an Extra Bank Account in Firm Name—Money Spent in Theater Parties and Suppers.

On the charge of embezzling $5,000 from his employers, Lucius A. Steveley, confidential bookkeeper for the publishing house of George L. Shuman & Co., was taken into custody by operatives of the Metropolitan Detective agency last night. A warrant for him had been obtained in Justice Prindiville's private court.

The arrest will be a surprise to a coterie of companions who, Steveley says, helped him spend the money in automobile rides, theater parties, and suppers. Steveley, who is 30 years old and unmarried, resides with his mother at 606 Washington boulevard. The family is well known on the west side.

To Attorney J. E. Ingram as much as to the detectives Steveley owes his detection. The money was taken in the form of checks from the firm's letters received in the mails. Steveley says he protected himself by manipulating the books. Having been in the employ of the firm for years, Steveley was able to select from the desk as soon as they were delivered letters that contained large checks.

Opens a Bank Account.

In order to carry out his plan successfully, he opened a bank account in the name of the firm at the Continental National bank without the authority or knowledge of the firm. Then he opened a personal account in the Western State bank, checking upon either as he wished. In a confession made to the detectives Steveley demonstrated how he handled the money and the books in order to avoid detection, admitting that he had taken and squandered over $5,000 within the last three years.

The investigation of the shortage in the accounts of the firm was begun last June after a friend of one of the members of the firm gave information privately that Steveley was spending twice the amount of his salary each month.

Charge Against Dr. Balhatchett.

On a charge of embezzling $1,200 Dr. T. J. Balhatchett of 260 Fifty-third street, a son-in-law of Attorney George Willard, counsel for the Pennsylvania railroad, was arrested yesterday afternoon and booked at the Hyde Park police station. He was then released on bonds.

The complainant is Mrs. Mary Kerwin, 6827 Madison avenue, a widow, who charges that the doctor has part of the insurance money she received on the death of her husband last May.

Dr. Balhatchett expresses confidence of clearing himself in the Hyde Park police court today. He admits having the money, but says Mrs. Kerwin owed him $160 for professional services and $1,040 for money loaned. Mrs. Kerwin admits a debt of only $800.

COURT REBUKES POLICE AND FREES TWO PRISONERS.

Judge Dunne Releases Cushing Brothers on Habeas Corpus—Held Without Warrant in Henpel Murder Case.

A rebuke was administered to the police by Judge Dunne yesterday when he discharged John and James Cushing, who have been held at the Thirty-fifth street station in connection with the murder of Charles Henpel at 3789 South Morgan street last Saturday night.

The brothers were released on a habeas corpus petition which declared that they were held without process of law.

"This practice of confining prisoners without preferring any charge ought to be stopped," declared Judge Dunne. "It is carried on too generally."

Lieut. Gorman of the Brighton park police station has a written statement from John Cushing which the lieutenant says makes Cushing accessory before the fact. He will try to arrest him again, this time on a warrant.

BURGLAR TRAPPED BY WOMAN.

Locked in a Room Until Police Arrive and Take Him Away to the Station.

A burglar was outwitted by a woman yesterday afternoon when he entered the house of Mrs. A. F. Moechel, 286 Michigan avenue. Mrs. Moechel heard the man, and locating him in one of the rooms locked the door on him. She notified the Harrison street station and Detectives Hughes and Mulcahy went to the house and arrested the prisoner. He gave the name of James Williams.

William Limme of Danville, Ill., was attacked by three men at Forty-first street and Western avenue yesterday. He says he was robbed of $30 and a gold watch. Limme fought hard, but was struck on the head with the butt end of a revolver.

Will Overbaugh, 1040 Michigan avenue, Evanston, member of the Evanston Boat club, was held up and robbed by two masked men yesterday in Greenleaf street, near Lathrop avenue. The thieves secured $12.50.

Captured by a man he had just robbed, John McArdle last night endeavored to convince Policeman Nagle that he was being made the victim of a highway robbery. He was in custody of B. C. Bell, proprietor of a restaurant at 55 West Van Buren street, who said McArdle grabbed some money from him. The policeman for a few minutes was undecided which should be charged with robbery, but the arrival of Bell's cashier decided the matter and McArdle was locked up.

Detective Beaten by Mistake.

Detective Leonard Bohrn of the Woodlawn police station was knocked unconscious and kicked about the head and body yesterday by three men, who were evidently mistaken in his identity. The attack occurred at Sixty-third street and Lexington avenue early in the morning. Before the attack one of the men said to Bohrn: "Say, wou're 'Butt' Higgins, ain't you," and then struck him on the forehead with a weapon.

SYRUP OF FIGS

Acts Gently;
Acts Pleasantly;
Acts Beneficially;
Acts truly as a Laxative.

Syrup of Figs appeals to the cultured and the well-informed and to the healthy, because its component parts are simple and wholesome and because it acts without disturbing the natural functions, as it is wholly free from every objectionable quality or substance. In the process of manufacturing figs are used, as they are pleasant to the taste, but the medicinal virtues of Syrup of Figs are obtained from an excellent combination of plants known to be medicinally laxative and to act most beneficially.

To get its beneficial effects—buy the genuine—manufactured by the

CALIFORNIA FIG SYRUP CO.

Louisville, Ky. San Francisco, Cal. New York, N.Y.

For sale by all druggists. Price fifty cents per bottle.

A Healthy, Natural Skin—
A Clear, Roseate Complexion—
Can be possessed by everyone.

No argument is necessary to convince any intelligent man or woman that to be entirely successful in the affairs of life they must appear at their best all the time. Nothing can possibly be more embarrassing or humiliating to all sensitive men and women than a blemished complexion. The utmost grace of heart or refinement of mind is unrewarding through a skin that is clouded with moth blotches, liver spots, tan freckles, moles, warts, superfluous hair, pimples, blackheads, large pores, eruptions, or a dingy, oily, rough, sallow skin. All these conditions are speedily and permanently cured and removed only with my scientific treatments, specially prepared to meet the requirements of each individual case.

The office is open every week day from 9 to 6 for free consultation and treatment of all disorders of the skin and scalp, the removal of disfiguring blemishes and correction of all imperfections of the features. Remember, my scientific treatments never fail, and thirty years' practical experience enables me to guarantee perfect results in all cases that come under my professional care. Absolute privacy assured. Call or write.

JOHN H. WOODBURY D. I., 163 State St., Cor. Monroe. Chicago

MOST all well-dressed people wear Hanan's fine shoes. Why don't you? $5, $6 and $7. Sold in Chicago only by

DeMuth & Co.

Cor. State St. and Jackson Blvd.

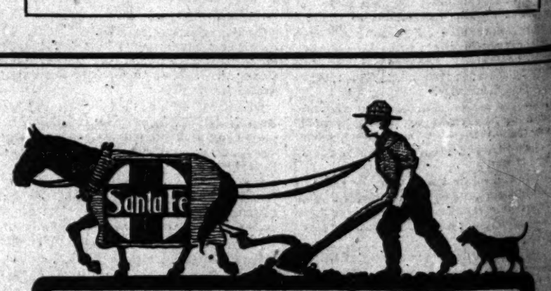

Colonist Excursions California $33 from Chicago, $30 from St. Louis, $25 from Kansas City one way, second-class, any day in October.

Great Southwest One fare plus $2 round trip first class, first and third Tuesdays in October. For homeseekers, investors, tourists.

Low rates from East generally. Ask home agent or address J. M. CONNELL, Gen. Agt. 109 Adams St. Chicago

over the Santa Fe

Waltham Watches.

"True as the needle to the pole, or as the dial to the sun."

"The Perfected American Watch," an illustrated book of interesting information about watches, will be sent free upon request.

American Waltham Watch Company, Waltham, Mass.

All bright housewives say it's best in every way.

ELECTRO Silver Polish SILICON

Its use by owners of valuable Plate for more than a quarter of a century is evidence of its merit. It's unlike all others.

"SILICON," 39 Cliff Street, New York.

BEAUTIFUL WOMEN

are often distressed by GRAY or badly BLEACHED HAIR.

Imperial Hair Regenerator

is the most lasting hair coloring known. Produces any shade from Black to the lightest Ash Blonde. Easily applied, absolutely harmless, and its use makes the hair SOFT, GLOSSY AND FLUFFY. Used and endorsed by society and theatrical professions everywhere. We color and return sample of your hair free. Privacy assured.

Sole manufacturers and patentees

IMPERIAL CHEMICAL MFG. CO 185 W. 23d St., New York. Sold and applied by E. BURNHAM, 70 State-st. Sold by W. R. STREHL, 34 Monroe-st.

The Bradbury Pianos

"ONE OF THE OLDEST —AND BEST."

248 WABASH-AV.

HAIR DRESSING, Manicuring, Chiropody, Facial Massage, Electrolysis, Ladies' Turkish Baths, Wigs, Scalp Treatment. E. BURNHAM, 70 and 72 State-st.

BUSINESS BRINGERS.

Tribune advertising will increase your business

Save Every Pay Day . . .

The man or woman with a Diamond has the tone of prosperity. You can have a Diamond today if you will pay something every pay day. Ask for our deposit book. Why not call during lunch hour?

GEO. E. MARSHALL, 103 State-st., Fourth floor.

PUSHMAN BROS.

THE EXCLUSIVE ORIENTAL RUG STORE

26 Adams-st. Just east of Wabash-av.

CRISIS IN MONEY MARKET IS PAST.

Wall Street Expects Rates to Continue High, but Shaw's Act Eases Tension.

BROKERS MUST GO SLOW.

New York Papers Commenting on Treasury Relief Plan See Danger in Precedent.

[BY A STAFF CORRESPONDENT.]

New York, Oct. 1.—[Special.]—Money conditions have been so changed by Secretary Shaw's action that, while interest rates are expected to be relatively high, the tension is over, and matters of a promotional character are again being taken up. So far as the market for securities is concerned, nothing better than irregularity is predicted until there shall be pronounced evidence of the beginning of a return of currency to this center.

Banking institutions credited with controlling the money situation are letting it be understood it is too early to figure any way other than on the side of caution, it being impossible to have an adequate idea of how extended will be the western demand for currency. It is still true as to stocks that speculation will not be permitted to rise to undue heights until a fairly accurate notion may be had of the money outlook.

There are a number of things which the banks themselves are interested in having floated. To unload these securities will require a big market, and the latter is out of the question at this time. To permit the relatively small speculators to advance prices now would mean the unpleasant necessity for another hoist in interest rates. But when money gets all right again there will be great things doing in Wall street. The crops furnish the foundation for a broad market a little later when funds shall become plentiful.

Foreign Lenders Change Attitude.

Foreign exchange held firm today and experts familiar with the attitude of foreign bankers toward American borrowers noted a different feeling about renewal of bills maturing this week. It was pointed out here a few days ago that the big banking house borrowers were becoming a little distressed over what their foreign creditors might do in the event of local tight conditions continuing. It develops there was decided unwillingness on the part of foreign lenders to renew their loans, except at prohibitive rates. Today, with the tension in money relieved, sixty and ninety day bills were freely negotiated.

A well known exchange house is quoted today as saying:

"Europe has fought shy of New York recently. The feeling was sufficiently pronounced to advance the quotations for renewals of sterling bills to a point at which local borrowers could not conveniently negotiate them. That has resulted in some heavy buying of exchange with which to cover maturing bills and gave strength to the market at a time when high money would ordinarily have depressed the rate. But the situation has cleared since yesterday, so that it is not at all difficult now for New York houses to extend their line of such loans if they wish to do so. We are facing a steady exchange market, next week's requirements being sufficiently heavy to give rise to bids of about 486 flat today."

Excessive Cost of Money.

Chicago and New York commission houses are somewhat exercised over the average cost of money for the month of September. It is believed that the charge will be the highest of any month in a number of years. New York houses are charging their Chicago correspondents varying rates, 8 to 10 per cent being the top so far as noted. Some have charged less. During the month of September it has been a case of the broker paying an average of between 8 and 10 per cent and lending it to his customers at 6 per cent or lower.

Now that the excitement is over some observers of the stock market are harsh enough to say that commission houses last Monday sold short against stocks held by their customers, and that the big bulge Tuesday morning was due to covering these short accounts.

Caught by Shaw's Action.

There is no doubt the secretary's action, with slight but important exception, was a complete surprise to every one. As late as 4 o'clock in the afternoon Mr. Shaw had not been heard from at an institution that is a trifle the largest of its kind here. In fact, at the close of the market arrrangements were being made to afford relief from a source which had no reference to the treasury department. The secretary gave out his plans after 10 o'clock, and naturally upset all conditions obtaining previous to that hour.

There was good reason, therefore, for important people being caught on the wrong side of the market, and among the unfortunates were included some operators understood to be close to the Gould interests.

Press Views of Shaw's Action.

The following extracts from New York papers show their attitudes in regard to Secretary Shaw's action:

TIMES—We do not criticise the secretary. We think that it would have been wiser to state clearly the authority on which he has proceeded, but we assume that he is sustained by the legal opinions usually taken by an executive officer in such cases. If he be right in his law and if he was sure of the nature of the situation he had to deal with he is entitled to credit for the boldness and firmness with which he has acted. But the system that made it seem necessary or that made it possible for the treasury to intervene in this heroic fashion in the operations of business is absurd on the one hand and on the other is fraught with the gravest peril.

Bad Influence of Precedent.

TRIBUNE—Confronted by these extraordinary conditions, it was not surprising that the secretary resorted to heroic treatment. By ruling that deposits of public funds did not require the additional safeguard of a 25 per cent cash reserve he made it possible for the banks largely to expand their credits and provided immediate relief. This places government deposits on the same basis as money sent to this center by interior banks and loaned for their account by local correspondents. The proposition to accept other security than government bonds may be equally safe, as far as the treasury is now concerned, since Secretary Shaw will undoubtedly exercise sensible discretion in the matter, but as a precedent for less conservative successors this act may be the source of uneasiness hereafter.

Will Lead to Financial Reform.

SUN—The course pursued by Secretary Shaw will lead as nothing else could lead, to an early reform of our financial system and the adoption of one better suited to the magnitude of our interests.

Says Shaw Exceeded Power.

Byron L. Smith, president of the Northern Trust company, reached New York last night. While not willing to be quoted he agreed with that phase of the opinion that secretary of the treasury, while acting with good intention, has exceeded legal authority. Mr. Smith also indorsed the opinion that if government officers were to assume the right to overrule statutes when the occasion in their view required it there would be no knowing where the policy would end.

Tight Money for Canada.

Simultaneously with stringency in the money market in New York, announcement is made that money is expected to be close in Canada. A Montreal banker today said:

"There will be a stringency in the Canadian money market for many months to come. I do not think that call loans in Canada in the next twelve months will range below 6 per cent, and there will perhaps be times when 8 per cent will be asked."

The president of the United States Realty and Construction company, Henry Morganthau, makes the following statement on the announcement that the Alliance Realty company is not to be a part of the new combine:

"The stock of the Alliance Realty company was deposited with the Central Trust company under a printed agreement between the depositing stockholders and the committee. There were deposited 19,428 shares out of 20,000 shares of the Alliance Realty company. There was no provision in the agreement by which the Alliance stockholders could terminate the agreement and withdraw their stock, but there was an agreement enabling the committee to reject the Alliance company. The agreement was to run to Nov. 1. The committee has elected to abandon this agreement. That is the entire matter in a nutshell.

"More than 98,000 of the 30,000 shares of the New York Realty corporation have gone into the agreement for the merger, 98,300 of the 100,000 shares of the Fuller Construction company common stock have gone in, and 47,300 of the 50,000 preferred shares have gone in. The new company will have as offices the entire eleventh floor of the building at 135 Broadway, which will be occupied on and after Oct. 5 or 6."

In many of the downtown streets large office buildings are being erected. The name of the builder in almost every instance is that of the George A. Fuller Construction company.

New York Telephone System Bad.

Chicagoans endeavoring to do business in New York have impressed upon them the difference between the telephone systems of the two cities and, so far as residential use is concerned, the comparison is in favor of Chicago. The string of ten patrons on one line is a disadvantage to some of the ten when immediate service is desired, but it is better to have some kind of telephone service for the nine other people than none at all. Members of important firms are without telephones in their residences, in a large part presumably because of the price charged.

A telephone with an initial 5 cent charge is unknown. Further, the public pay stations all have a 10 cent rate for five minutes' conversation, and an additional 10 cents for every further five minutes or part thereof. It costs almost as much to telephone a few blocks in New York city as does the toll service out of Chicago. There can be no complaint, however, as to the promptness of connections or the politeness of employes.

With a population of approximately 2,000,000 people, Chicago has about 70,000 telephones, or a telephone to every twenty-eight persons. In old New York—that is, the borough of Manhattan and Bronx—with a population of 2,500,000 people, the New York Telephone company has 85,000 instruments in use.

There are graduated charges for those who are on party lines, but the greatest number on any one line is four persons. The minimum charge is $48 per annum, against about $18 in Chicago.

Wall Street News Notes.

The time for depositing Rock Island stock does not expire until Oct. 15. Over 98 per cent of the old issue has been converted in accordance with the terms of the readjustment.

Representatives of the packing house interests are still here. They are hopeful over the outlook and declare that nothing but high money has interfered with their plans. The bank people with whom the packers have been in negotiation say nothing will be done at once.

Orville E. Babcock of King, Hodenpyl & Co. sailed today on the Majestic to be absent about five weeks.

Ferdinand W. Peck, who has been here for several days, returned to Chicago this afternoon.

C. K. G. Billings, chairman of the board of directors of the People's Gas company, left for Chicago today. H.

AIRSHIP THAT PERCHED ON TELEGRAPH POLE.

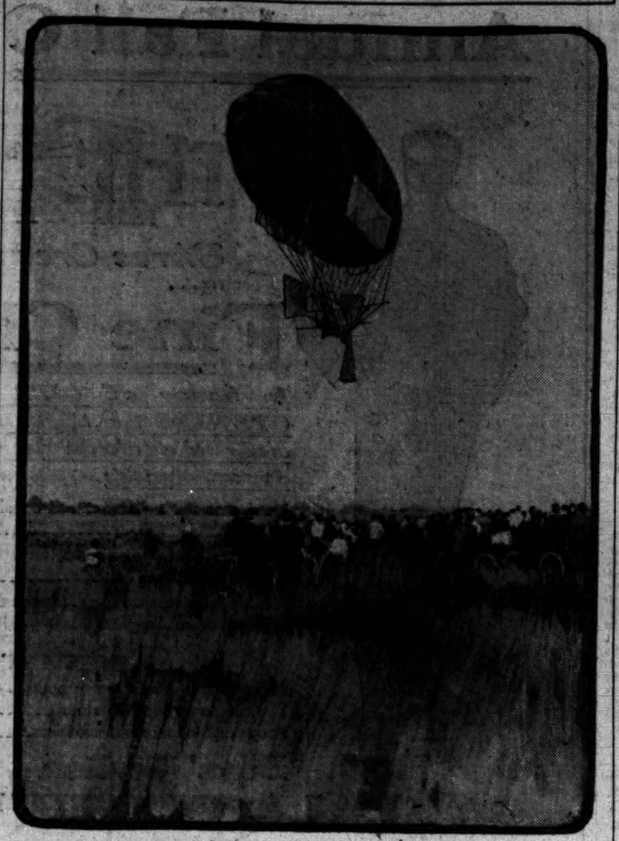

[From Harper's Weekly. Copyright, 1902, by Harper & Bros. Reproduced by permission.]

Leo Stevens' American dirigible balloon, which he sailed at Manhattan Beach on Tuesday and landed on a telegraph pole, while Edward C. Boice was having nearly as bad luck at Brighton Beach with the airship left in this country by Santos-Dumont. The picture is from a photograph taken at Manhattan Beach during an ascension of a few hundred feet recently.

STATEMENT OF PUBLIC DEBT.

Total of National Liabilities Is Reduced $10,675,434 During the Last Month.

Washington, D. C., Oct. 1.—The monthly statement of the public debt, issued from the treasury department today, shows that at the close of business on Sept. 30, 1902, the debt, less cash in the treasury, amounted to $957,415,887, which is a decrease of $10,675,434, as compared with Sept. 1. The debt is recapitulated as follows:

Interest bearing debt	$ 931,070,340
Debt on which interest has ceased since maturity	1,254,850
Debt bearing no interest	342,081
Total	$1,328,360,281

This amount, however, does not include $855,890,080 in certificates and treasury notes outstanding, which are offset by an equal amount of cash on hand held for their redemption.

The cash in the treasury is classified as follows:

Gold reserve fund	$ 150,000,000
Trust fund	855,890,080
General fund	178,568,261
In national bank depositories	309,330,459
Total	$1,315,429,848

Against this there are demand liabilities outstanding amounting to $944,176,154, which leaves a cash balance on hand of $371,253,894.

Louisiana Purchase Celebration and Veiled Prophets' Parade at St. Louis.

For the above the Chicago and Alton railway will sell tickets Chicago to St. Louis and return, to and including Oct. 2, at $7.50 for round trip, and on Oct. 4 and 6 at $5 for round trip—all good to return until Oct. 8.

For further particulars call or address City Ticket Office Chicago and Alton railway, 101 Adams street, Chicago. Telephone Central 1707.

MORGAN TO RULE SOUTH.

SCHEME TO CONTROL RAILROADS IN THAT SECTION.

Transfer of Louisville and Nashville to Atlantic Coast Company Believed to Be Step in Direction of Merging All Lines Except Illinois Central, Which Is Not a Competitor — This Action Also Deprives Two Opposition Systems of Outlet to North and West.

J. P. Morgan, by turning over the Louisville and Nashville railroad to the Atlantic coast line, is believed to be carrying out his original plan of practically assuming control of all lines in the south except the Illinois Central, which is not a direct competitor of the Southern railway.

Had Mr. Morgan attempted to make the Louisville and Nashville a part of his Southern railway system, it probably would have aroused the opposition of the southern states, and would have led to legal fights. The Louisville and Nashville and the Southern railroads practically are parallel competing lines between Louisville, Cincinnati, and the Atlantic coast, and the consolidation of such lines is not permitted under the laws of Kentucky and other southern states.

The Atlantic coast line is practically an extension of the Louisville and Nashville to the principal points in South Carolina, North Carolina, and Virginia, and their consolidation cannot be attacked in the courts.

Cuts Out a Competitor.

By combining these two companies Mr. Morgan obtains another important object. The Seaboard Air Line has long been a thorn in the side of the Southern, and all efforts made by Mr. Morgan to secure control of the road have failed. The Pacific coast lines and the Seaboard Air Lines both used the Louisville and Nashville as their principal connection to the north and west. With the Louisville and Nashville and the Atlantic Coast Line under the same control it will deprive the Seaboard Air Line of its Louisville and Nashville outlet.

The Atlantic Coast Line owns or controls a connected series of railroads extending from Richmond and Norfolk, Va., to Wilmington, N. C., Charleston and Port Royal, S. C., and Augusta, Ga., with numerous branches and extensions, forming a system 2,176.67 miles in length.

Mileage of Coast Line.

The following are the roads embraced in the system:

	Miles.
Atlantic coast line and leased lines	1,795.99
Charleston and Western Carolina	339.98
Northwestern of South Carolina	40.70
Total	2,176.67

The common stock of the company amounts to $15,890,200 and the preferred stock to $18,390,300, making the total capitalization $34,280,500. The authorized capital is $40,000,000.

About 150 miles of new road has been acquired by the company since the above report was issued.

The Louisville and Nashville system comprises a mileage of 5,188.40 miles. Of this 2,799.28 are owned by the company absolutely. The principle lines of the company run from Louisville to New Orleans, and it controls the Nashville, Chattanooga and St. Louis.

The capital stock of the company on June 30, 1900, amounted to $52,712,520; capital stock liability, $2,287,480; funded debt, $113,264,600; other liabilities bring the total capitalization up to $178,903,505.

LADY MANAGERS PICK LEADER.

Mrs. James L. Blair Elected President of St. Louis Board—Bad Dances Are Barred.

St. Louis, Mo., Oct. 1.—Mrs. James Lawrence Blair of St. Louis was today elected president of the board of lady managers of the Louisiana Purchase exposition.

Miss Helen M. Gould offered a set of resolutions this afternoon, which express the sentiment of the board in favor of a high moral tone in the exposition and against anything savoring of the objectionable dances performed on the Midway of the Chicago fair.

The allotment of sites on which the various states, territories, and insular possessions of the United States and the various fraternal societies, etc., that will participate in the Louisiana Purchase exposition will erect buildings, was completed this evening.

MRS. ROBERT J. BURDETTE ILL.

Humorist's Wife, Vice President of Federation of Women's Clubs, in Critical Condition at Pasadena.

Los Angeles, Cal., Oct. 1.—Mrs. Robert J. Burdette, wife of the well known humorist, is dangerously ill at Sunny Crest, her home in Pasadena, and fears are expressed of the outcome. She is suffering from congestion of the brain. Mrs. Burdette is vice president of the National Federation of Women's Clubs.

REPORTS TITLE TO CANAL IS PERFECT

W. N. Cromwell of New Panama Company Tells of Investigation in France.

NOT A FLAW DISCOVERED.

Body of Another Woman Murdered in New York Found by the Police.

NEW YORK BUREAU CHICAGO TRIBUNE, New York, Oct. 1.

William Nelson Cromwell, general counsel for the new Panama Canal company, who returned on Tuesday from Paris, where he went to examine the titles of the Panama canal property, gave out a statement today disclosing the results of his work in France. Mr. Cromwell finds that the titles to the property are unquestionable. He says in his statement:

Title to Panama Canal Held to Be Good.

"I have the gratification of saying that after the most exhaustive examination by M. H. Du Buit, late president of the bar association of France; M. Leon Devin, former president of the bar association of France, and M. Paul Gontard, counsel in France for the new Panama Canal company, and M. Henri Thiebin, counsel for the liquidator of the old company, and M. Limbourg, counsel for the representative of the bondholders of the old company, who are unquestionably the leaders of the bar of France, delivered opinions unequivocally concurring in our opinion and fully sustaining the titles and powers of the company.

"Believing it would be a satisfaction to this government to also have the opinion of such a great authority as M. Waldeck-Rousseau, who has just resigned the premiership of France, I submitted all the documents and questions to him, and have received his elaborate opinions, indorsing the opinion which we had delivered to this government, and, in addition, giving his conclusion that the title to the property is perfect and absolute, and that the United States will acquire a complete and valid title thereto free from any possible complications from creditors or stockholders of the old company.

"While the titles of the company needed no confirmation, it is a fortunate circumstance that in February last a bondholder of the old company raised certain questions in the course of the liquidation of the old company designed to interfere with the consummation of the sale to the United States. The civil tribunal of the Seine, July 3 last, rendered a decision confirming the position of the new Panama Canal company. An appeal was taken by the defeated bondholder to the Court of Appeals, before which the question was argued during my visit, and Aug. 5 a decision was rendered in absolute confirmation of the previous decision."

Another Woman Found Murdered.

The body of Jennie Larsen, a Danish woman, 20 years old, was found in the apartment of Louis Applerod, on the third floor of a tenement in Harlem today. She had been dead for days, according to a medical expert; the body was mutilated and much decomposed, and gas filled the room where it was found. Despite the gas and steneh, which first revealed the tragedy, Applerod, in a dazed mental condition, was in the room when it was entered by the police.

Dr. Donovan, who examined the body, found that the abdomen had been gashed in several places. He said he believed the woman had been dead five or six days, and it was his belief that she had been the victim of a criminal operation.

Applerod was arrested as a suspicious person, and taken to the station. It was learned from his incoherent talk that the young woman was his niece. He had caused her to come from Denmark ten days ago, he said, to be his housekeeper.

Assistant District Attorney Krotel said tonight that Applerod had convicted himself of the murder of his niece, and that there was a complete case against him.

Witnesses in Molineux Case Missing.

Thomas J. Sharkey, accused of the murder of Banker Nicholas Fish, today pleaded not guilty to the indictment. His bail was reduced from $15,000 to $10,000.

With the second trial of Roland B. Molineux for the murder of Mrs. Katherine J. Adams only a few days distant, the announcement was made today at the Criminal Court building that witnesses against the accused man—one of them at least of vital importance to the prosecution—are missing.

The particularly important witness who is missing is Mary Melando. She had been in the employ of Molineux for eleven years, and on the former trial was considered of such importance to the prosecution that Assistant District Attorney Osborne kidnaped her from New Jersey to bring her within the jurisdiction of the courts of this state.

Mr. Osborne would not say that Mary Melando and the other witnesses who are missing had been spirited away. He said he was sure about getting his witnesses from this state, but that there were others in Connecticut, Illinois, and in Detroit regarding whom he was uncertain.

The case will be put on trial in the criminal branch of the Supreme court on Monday.

It is understood that there will be no reorganization of the National Salt company, which was placed in the hands of receivers on Tuesday, but that the property will be bought in by the International Salt company.

Civil Suit for $1,035,809 in Silk Fraud Case.

An important step was taken in the silk fraud case today, when Gen. Henry L. Burnett, the United States district attorney, commenced a civil action against A. S. Rosenthal and Martin L. Cohn, composing the firm of A. S. Rosenthal & Co. of 43 Greene street, to recover $1,035,809. This amount, it is alleged, represents what was lost by the government, together with penalties due on entries of Japanese silk, which, it is alleged, were fraudulent. In this connection Rosenthal and Cohn were held in continued bonds of $30,000 each to the grand jury by Commissioner Shields on Monday, who, after his decision, intimated that he had serious doubts of their culpability.

Ex-Judge Abraham Dittenhoefer, counsel for the accused, said he was not disturbed at the latest phase in the proceedings, when seen at his home this evening:

"This suit is nominally by Gen. Burnett, but really by W. Wickham Smith, the special attorney general appointed by President Roosevelt," he said. "In my judgment it is nothing more than a bluff. We are sure to defeat it. It is absurd on its face."

On the steamship Nord America, which arrived from Naples today, were about sixty-five musicians belonging to the Mascagni company. Many of them had never taken a sea voyage before and were not altogether happy during the trip.

Henry Siegel Tells Plans for New Store.

Henry Siegel today made public some further details of his plans for the department store which he is to build on the east side of Sixth avenue between Thirteenth and Fourteenth streets. The new building will have a frontage of 200 feet and will be ten stories in height and will cost $1,000,000. It will be completed in February, 1904. Joseph H. Bauland is to be associated with Mr. Siegel in the ownership and management of the new store.

MOROS ATTACK; 20 SLAIN.

SUMNER'S MEN REPULSE NATIVES IN A HOT COMBAT.

New Intrenchments Thrown Up at Maciu to Oppose the American Advance—Brass Cannon Used by Rebels Proves Valueless Against the Rapid Fire Guns—Stronghold Will Be the Scene of Next Engagement and Sultans' Forces May Be Found Ready.

[BY CABLE TO THE CHICAGO TRIBUNE.]

MANILA, Oct. 1.—Twenty Moros were killed and many more wounded in an engagement with the troops under Gen. Sumner, who again is advancing against them. The natives made the attack and were repulsed.

Gen. Sumner returned to the Lake Lanao district yesterday and camped last night in his old position near Maciu, the fortified position of the rebellious sultans. This morning he discovered new intrenchments that had been constructed by the Moros. The natives attacked the Americans, using Zantaca's brass cannon vigorously.

McNair's battery, which commanded the hill occupied by the Moros, shelled them mercilessly, while the engineers threw pontoons across the swamp, flanking the Moros' position. This caused the natives to retreat to their stronghold on the shore of the lake.

Gen. Sumner will attack Maciu tomorrow, when he expects to meet the main forces of the sultans.

The American artillery proves terrifying to the Moros. It is used at long range, and obviates the necessity of storming the positions of the rebels.

The letter of Gen. Sumner, in command in Mindanao, to the Maciu sultans has been delivered.

Frederick C. Jackson, captain and assistant surgeon, United States army, is dead of morphine poisoning. The circumstances surrounding his death are not known. Capt. Jackson's home was Columbus, O.

CASTRO FAILS TO FIND ENEMY.

With Army of 6,000 Men He Goes in Search of Mendoza, but Meets Only Small Band.

WILLEMSTAD, Island of Curaçoa, Oct. 1.—President Castro of Venezuela, after leaving Valencia on Sept. 19, at the head of an army of 6,000 men with seventeen guns, with the announced intention of attacking the insurgent force at Tocuyito, commanded by Gen. Mendoza, reached San Juan de Los Moros, near Villa de Cura, believing that Mendoza was there. But the president found only 1,500 local guerrillas at that place, and, after a sharp fight, the latter were routed. The final success of Gen. Matos is believed in Venezuela to be certain, and, as a result, all securities on the Bourse at Caracas are rising.

Famine at Barquisimeto.

The Venezuelan government recently refused to grant the request of a delegation from the inhabitants of Barquisimeto who wished to obtain permission to introduce provisions into the town through Tucacas, the only available port. The misery at Barquisimeto is almost indescribable. The inhabitants have been without provisions from the outside for forty-five days. Cases of yellow fever and typhus have been reported there.

Marines as Train Guards.

Washington, D. C., Oct. 1.—Secretary Moody has received the following cablegram from Commander H. C. McLean of the Cincinnati, dated Colon, Sept. 30:

"At a friendly meeting with the governor of Panama Sunday there was tacit agreement in regard to American protection of the transit. The governor has accepted offer of a complimentary escort of a company of the naval force, which will be in addition to usual train guard."

PRINCE OF SIAM COMING HERE.

Chowfa Maha Vajiravudh Will Be in Chicago on November 7 and 8.

Washington, D. C., Oct. 1.—[Special.]—Chowfa Maha Vajiravudh, the crown prince of Siam, will, according to the itinerary arranged by the state department, spend Nov. 7 and 8 in Chicago. The prince is expected to arrive in New York on Oct. 10, and Secretary Hay will entertain him at dinner in this city on Saturday, Oct. 11. All of the cabinet members in the city and a number of diplomats will be invited to dine with the prince. On Sunday the distinguished visitor will dine with the Siamese minister, Phya Akharaj Varadhara, at the Arlington hotel, where the prince and his suite will stay. Monday is to be placed at the disposal of the president, but whether the crown prince will be presented to the president or not will depend upon the condition of the president's health.

He will visit Niagara, Buffalo, and Syracuse, and return to New York on Oct. 22. The rest of the itinerary is St. Louis, Nov. 9; Kansas City, Nov. 10; Colorado Springs, Nov. 12, after which date and up to Nov. 17 the prince and his suite will travel through Colorado, viewing the scenery, reaching San Francisco Nov. 27.

DREYFUS IN GRIEF FOR ZOLA.

Says He Cannot Express Himself Over Death—Funeral Arrangements Practically Completed.

[BY CABLE TO THE CHICAGO TRIBUNE.]

PARIS, Oct. 2, 3 a. m.—The Siecle this morning publishes a letter from Dreyfus in reply to its request for a few lines on Emile Zola. Dreyfus says: "The moment is too sad and my grief too great for me now to speak publicly of the great and noble friend I have just lost."

Ex-Capt. Dreyfus visited the Zola house yesterday and remained some moments beside the coffin.

The funeral will take place at noon on Sunday, and the body will be buried in Montmartre cemetery. The government has decided to be represented in the services. Mr. Chaumie, minister of public instruction, will make a speech in honor of the late author. Unless M. Zola's will expressly forbids it, military honors for an officer of the Legion of Honor will be rendered.

ADJOURN CRIMES ACT APPEAL.

Hearing of Haviland-Burke and Michael Reddy Occasion of Disorder in Courtroom.

DUBLIN, Oct. 1.—In the hearing before the County court of Dlr of the appeal taken by Edmund Haviland-Burke, M. P., and Michael Reddy, M. P., against the sentence of five months' imprisonment at hard labor under the crimes act, the courtroom had to be cleared on account of interruptions. The cases were adjourned. Mr. Haviland-Burke was paroled; but Mr. Reddy was held in custody. William Hastings, editor of the Western News of Ballina Sloe, County Galway, has been sentenced to two months' imprisonment.

PIUS HEARING IS ENDED.

Court at The Hague Closes Arguments and Takes Case Under Consideration.

THE HAGUE, Oct. 1.—The hearing of the Pius fund argument before the international court of arbitration closed today, and the verdict of the court will be delivered at a session, the date of which is not yet fixed, to be attended by the United States and Mexican representatives and counsel.

ILLINOIS CENTRAL RAILROAD.

$5.00, $7.50, $10.00, Chicago to St. Louis and Return.

Tickets Chicago to St. Louis and return will be sold Sept. 29 to Oct. 2 at $7.50; Sept. 28 at $10.00; and Oct. 4 and 6 at $5.00. Complete information as to limits and trains at city ticket office, 99 Adams street. Phone Central 2700.

SMALL RETURNS FOR BIG SUBSIDY

Bargain Made by British Government Criticised by the English Press.

PROFIT FOR J. P. MORGAN.

Belief Expressed That He Is Granted Much and Is Asked to Concede Little.

[Copyright: 1902, By the New York Tribune.]

[BY CABLE TO THE CHICAGO TRIBUNE.]

LONDON, Oct. 2, 3 a. m.—The English press continues to discuss the steamship agreements, but with impaired enthusiasm and with a disposition, as the St. James Gazette remarks, to be thankful for small favors.

The Cunard line is admitted to have behaved well and to have made an excellent bargain. Close reasoners do not perceive anything in the agreement that will prevent the managers from entering into a pooling arrangement with the Morgan combination similar to the one which has already been made with the German companies. The Cunard arrangements for the construction of two steamships of superior speed are considered highly advantageous to the company, especially as there are no requirements for the continuous operation of these expensive vessels when their records have been made.

Cheaper Plan Is Suggested.

Several critics point out that it would have been cheaper for the admiralty to have built two twenty-four knot cruisers outright than to have agreed to pay an enormous subvention for the sake of beating the German record. On the other hand, the English merchants and manufacturers are fully aware of the extensive use made by German exporters of the fact that the fastest ships afloat are under the German flag and that the general effect of this advertisement for the industries of the fatherland is worth what is paid in subsidies.

The Canadian officials are convinced, from the liberal terms offered to the Cunard company that the British government will accept the Ottawa proposals for a fast service if as satisfactory offers can be arranged. There never has been any doubt that the imperial authorities here would pay one-third of the subsidy, and the Canadian position has been improved by the conclusion of the two agreements, for the British government after negotiating with the Cunard line and the Morgan combination cannot reasonably decline to cooperate with the dominion in establishing a fast mail service on the Atlantic and the Pacific.

Benefit to Nation Doubted.

Neither Gerald Balfour's introduction of Morgan to the British public as an idealist on the trust question, nor the Times' perfunctory efforts to dispel the exaggerated and unnecessary alarms have reconciled the critical editors here to the idea of American control over the combination freight. They find in the government agreement with Morgan no evidence that he can be punished if convicted of injuring British interests except that he can be compelled to pull down the British flag. The Westminster Gazette suspects that Morgan would not have bound himself to the British government in various ways without having a secret understanding that rates would not be cut between the Cunard line and the combination.

Trouble for Subsidies Committee.

The action of the government will, it is pointed out, place the subsidies committee of the house of commons in an awkward position. Evelyn Cecil, the chairman of the committee, is at present engaged in drafting a report which he is to discuss with his colleagues when parliament meets.

The new development in the subsidy policy throws a side light upon Hicks-Beach's speech at Bristol, where he described the shipping interests as remarkably prosperous and not in need of assistance from the government. The arrangement with the Cunard line was evidently made after the watch dog had left the treasury and could only bark helplessly outside the door. Rumors are again current to the effect that Morgan is in negotiation for the control of an important railway company.

Radical Change in Caine's Play.

The American version of "The Eternal City" differs in one important part from the version which Tree will produce in London tonight. In the English version the heroine, Donna Roma, begins by being the mistress of the Italian prime minister, whereas in the American version she is a good woman from first to last. This difference is fundamental, yet the variations in the text are few. Only in the second act is there any material change in the dialogue. When Baron Bonelli says in London that Roma has been his mistress, he will say what is true, but when he says the same in Washington he will be saying what is false.

The dramatic sequel is the same and the action is unaltered, but the moral significance is different. I understand that Hall Caine made this change in deference to American audiences. I. N. F.

DRINK
Hunyadi János
Natural Laxative Mineral Water.
A POSITIVE CURE FOR
CONSTIPATION
Over one thousand physicians have testified to the fact that
HUNYADI JANOS
will positively cure Constipation and all forms of Stomach Disorders and Liver Troubles. Taken in the morning, half hour before breakfast, it will produce a copious evacuation without causing any discomfort.
BE SURE
you GET Hunyadi JANOS. When buying ask for Hunyadi JANOS (full name) or you may be imposed upon.
Bottle has Blue label with red center.

Open Day and Night
The feed of
The SWAN Fountain Pen
It never sleeps, gets lazy, balks nor blots. This feed is adjustable and simple and will furnish the desired amount of ink for every stroke of the pen. Your money back if dissatisfied.
MABIE, TODD & BARD,
96 State St., Stewart Building, Chicago, Ill.

The Itch Fiend.

That is Salt Rheum or Eczema—one of the many outward manifestations of scrofula.

It comes in itching, burning, oozing, drying and scaling patches, on the face, head, hands, legs or body, and the itching is commonly worse at night.

Hood's Sarsaparilla and Pills cure it—outward applications can't.

"I have been troubled with eczema for some time, but have taken two bottles of Hood's Sarsaparilla and have had no return of the disease. This medicine has done me great good."—J. G. HINES, Frank's, Ill.

Accept no substitutes for
Hood's Sarsaparilla and Pills
for no substitutes act like them.

THE NORTH WESTERN LINE
To the Black Hills
The North-Western Line is the direct route from Chicago to Hot Springs, Deadwood and Lead.
Pullman service daily on fast trains Chicago to Deadwood, with free reclining chair cars, dining cars (a la carte) and standard day coaches.
The United States Government has given official recognition to the medicinal value of the waters at Dakota Hot Springs, by selecting it as a site for a great sanitarium to be built for disabled veterans of the regular army. Interesting booklets on the Black Hills on application to
TICKET OFFICES:
212 Clark St. (Tel. Central 721)
and Wells Street Station.

REVELL & CO.
A SALE OF DESKS
A manufacturer's surplus stock of fine office desks is now on sale at a reduction from 33⅓ to 50%—this means the greatest bargains in desks offered in years.
Fine Office Desks
(as per illustration) will be sold at the remarkably low price of $18.50—some concerns would ask $35 for similar desks, but we will give our customers the benefit of the bargain.
This desk is hand-polished and is the most complete desk ever offered at so low a price.
The upper part contains 16 pigeon holes and two book stalls. In the lower part in the left side are four drawers, each fitted with adjustable partitions; and in the right side are three files inclosed by a door—below the files is a deep drawer for large books.
$18.50
Other Styles and Sizes at Sale Prices.
ALEXANDER H. REVELL & CO.
Cor. Adams and Wabash.

OPTIMO
BEST OF CLEAR HAVANA CIGARS THE BEST
#0 Sizes, 10c to 25c Each.
A. SANTAELLA & CO., Tampa and Chicago

Melville Clark
NEW SCALE ART
PIANOS
MELVILLE CLARK PIANO CO.,
399, 401-3-5 W. Madison-st.

We've learned something about dress shirts in half a century; how to make 'em fit; how to look as if they did fit; we're making them that way.
Cluett, Peabody & Co.

Underberg Boonekamp Bitters
Tones the stomach and increases appetite.
Cures dyspepsia.
Best Bitters in the World.
Established 1846, Rheinberg, Germany.
LUYTIES BROTHERS, AGENTS, N. Y.

DEVEL OPING AND PRINTING
Best Materials. Satisfactory Work.
ALMER COE, Amateurs' Supplies,
74 State-st. opp. Field's New Store.

LAST ATTACK ON WHEELER'S WORD

State Devotes Closing Hours of Trial to Julius Salomon Phase of Case.

JURY TO RETIRE TONIGHT

Part of the Arguments Made and Mr. Deneen Will Conclude for Prosecution.

In the closing hours of the Luke Wheeler forgery trial the prosecution devoted its energies yesterday to attacking the statements by which Wheeler sought to shift the blame on former North Town Collector Julius Salomoh, who committed suicide last May.

The only evidence produced by the defense to show that Wheeler received the Walker & Ehrman note from Julius Salomon was that of George Scanlan, who testified that he was a visitor at Wheeler's home one Sunday last February when Salomon called and handed Wheeler the Walker & Ehrman note.

In answer to this the state called Frank Starr, who is manager of the clubhouse of the Chicago Sharpshooters' association at Palos park, and the father of the young woman who became the wife of Julius Salomon a few weeks before he killed himself. Mr. Starr swore that Salomon visited his daughter every Sunday in February and March, as had been his custom for several months prior to that time.

State Springs a Surprise.

The surprise of the day, however, was the testimony of George H. Clark, a real estate auctioneer and broker with an office in the Teutonic building. Mr. Clark gave the history of his dealings with Wheeler when the latter sought to discount a note on the Union Showcase company, and swore that Wheeler admitted to him that the note was a forgery.

Mr. Clark also testified that the defendant made similar admissions concerning the Sweet, Dempster & Co. note.

A letter was produced by Clark which, he said, had been written to him by Wheeler and which related to the notes pronounced spurious. Wheeler denied its authorship.

Business Men Dispute Wheeler.

Among the first witnesses called in rebuttal were Rudolph Wosslick of the Wosslick Catering company; W. F. Cochrane, head of the legal department of the A. Booth company; and John W. Sweet, president of the firm of Sweet, Dempster & Co. It was for these three firms that Wheeler swore he attended the sessions of the state board of equalization at Springfield as an employé of Julius Salomon.

Each of the three witnesses testified that they never knew Salomon, that they never engaged his services in any capacity, and that their concerns, being manufacturing corporations, were exempt from taxes on their capital stock.

Assistant State's Attorney Barnes began the argument for the state at the opening of the afternoon session and was followed by Attorney Miles J. Devine, one of the counsel for the defense. Mr. Devine will conclude his argument today and State's Attorney Deneen will close for the state. It is probable that the case will go to the jury tonight.

Charges Tax Fixing.

In addressing the jury Mr. Devine laid special emphasis on the contention that the admission of George L. Walker of Walker & Ehrman showed that Mr. Walker would have caused the arrest of Wheeler long ago had the note given by his firm been forged as alleged.

Mr. Walker's course, said Attorney Devine, clearly indicated that the note had been given for tax fixing purposes and was genuine.

This is the note that is said by Wheeler's witness to have passed through Julius Salomon's hands.

DOUBLE SHOT AT TAX RECORDS.

Two Sets of Expert Accountants Will Examine Books of the County Treasurer,

County Treasurer Raymond's books are to be the subject of two examinations. One will be conducted by experts employed by the county board. The other will be under the supervision of Controller McGann and was begun yesterday by representatives of Haskins & Sells, and will be confined to a comparison of the delinquent tax list of 1900.

During the day President John Hanberg and Commissioner Walker, who is chairman of the special committee handling the investigation, announced that the committee would recommend a complete examination of the books for 1900. The committee will meet this morning, a majority already having agreed that the employment of experts is necessary, and its recommendation will come before a special meeting of the board tomorrow.

"A competent corps of accountants will be employed to do the work and make a formal report upon the books," said Commissioner Walker. "The examination will be independent of any the city may make or of the annual audit by the county clerk."

Deputy City Controller James G. Hubbell said yesterday that any statement that the county treasurer had turned over to the city money for taxes collected in 1900 was erroneous, as he had gone over duplicates of the receipts delivered to the county treasurer this year and every one of them was for "taxes collected for 1901."

City Has Right to Make Check.

Corporation Counsel Walker during the day gave it as his opinion that the city had the right to check up the treasurer's books to prove that his annual returns were correct.

"I understand that County Treasurer Raymond asserts that the cash books do not form a part of the records of the county treasurer's office," said Mr. Walker, "and that as such it is not necessary for him to preserve them. Section 146, in defining the conditions precedent to the release of the county treasurer's bond, provides that 'all books, papers, and moneys' appertaining to the office must be handed to the succeeding county treasurer, and a receipt given for them before the bond can be released. The word 'all,' I suppose, means all."

Inquiry by Grand Jury.

The story of "tax fixing" in former years, said to have been told to Charles S. Ludlam of Haskins & Sells by I. J. Weil, a former shirt manufacturer, will be investigated by the grand jury today. A subpœna was issued last evening for Weil, directing him to appear this morning as a witness, and a similar call was issued for Mr. Ludlam.

"While the jury cannot indict in this case unless a crime against which the statute of limitations has not run is discovered," said an attaché of the state's attorney's office, "it can at least uncover the method of operation employed and make it public in a report, which may lead to detecting subsequent similar operations."

George Ade, secretary of the Chicago Athletic association, stated in a letter yesterday that the taxes on the Michigan avenue property, reported delinquent, had been paid. The personal property warrant book in the county collector's office showed a clean bill for the association.

Other concerns reported payment of taxes as follows:

	Taxes.	Paid.
Wood Bros.	$370.18	$412.32
Albert Frederick	49.64	55.06
Union Wall Paper Co.	91.71	110.39
Welsbach company	417.04	417.04
W. H. Pauber	458.86	412.95

Reference to the county collector's books showed that Frederick, the Union Wall Paper company, the Welsbach company, and Pauber had paid after the delinquent report had been made by the collector to the comptroller.

SEWER STRIKE IS SETTLED

EX-MAYOR SWIFT ARBITRATES TROUBLE WITH BRICKLAYERS.

Finds Contract Legally Let to James Fleming and Holds Latter Should Have His Employes Regain Regular Standing in the Union—Both Sides Ready to Make Up—Mayor Will Not Consent to Tunnel Removal Till Whole Question Is Decided.

The bricklayers' strike on intercepting sewer work was settled yesterday by ex-Mayor George B. Swift acting as arbitrator. Work will be resumed today. The men struck, not because they were dissatisfied with their wages, but because a piece of special assessment sewer work had been let to a contractor named James Fleming, who is not only not a member of the Sewer Builders' association but employs men who, while members of the union, have been disciplined by it for working for Fleming.

In his decision Mr. Swift held that the charge of the union that the work awarded to Fleming was illegally given by the board of local improvements was not well founded. It had been awarded to the lowest responsible bidder.

On the other hand, he held that while the ordinance of the city requiring that none but union men be employed on municipal work was probably bad law, yet it was in the nature of an agreement between the city and the contractor bidding for work, and he recommended that Fleming conform to its provisions by seeing to it that the men working for him reinstate themselves in full union membership. This means the payment of some fines, which Fleming promised to see to if the union would recognise his employés and keep him supplied with union employés when he needs them, which the union in turn agreed to. The question of his joining the sewer builders' association, which the union originally demanded, did not enter into the decision.

Want to Repeat Kiolbassa Report.

Ald. Butterworth, Snow, and Litzinger of the committee on health adhere to their determination made Monday evening when their report censuring Building Commissioner Kiolbassa was returned to that committee. They declare that when the committee meets tomorrow they will vote to return the report in its present form to the council. There is some doubt, however, as to whether a majority of the committee will agree with them. The older members are in favor of waiting until after election.

Mayor Discusses the Tunnels.

Mayor Harrison said yesterday he would never consent to knocking off the tops of the tunnels and allowing the street car companies the right to use the overhead trolley over the bridges until some settlement of the question of lowering them was reached.

"I have no objection," said he, "to allowing the temporary use of the overhead trolley if the tunnel question is settled first. To put in the trolley first and wait for the settlement of the tunnels matter afterwards would likely result in no settlement ever being made.

"If an agreement can be made whereby the city, the traction company, and the sanitary district share equally in the cost of lowering the tunnels I think the city could easily provide its share of the money."

CAB DRIVERS PROTEST AGAINST AGED SILK HATS.

Present New Scale to Employers Asking Better Wages and More Sightly Uniforms—Teamsters Back at Work.

Union hack and cab drivers and the men who are employed on the hearses in the funeral processions have registered protests against being compelled to wear ancient silk hats and sleep in barns. The union has presented a new agreement to the employers which contains provisions to take effect on Oct. 15. They demand a twelve hour day and wages of $14 a week. It is claimed that the highest amount paid now is $50 a month, and some men get as little as $1 a day for almost continuous duty. They also want one night off each week.

The strike of sixty teamsters employed by seven chair manufacturers was practically settled at a conference between a committee from the Furniture Drivers' union and a delegation from the Furniture Manufacturers' association. This action averted a general strike against all furniture manufacturers. The union asked $12 for drivers of single rigs and $15 for double teams.

J. C. Driscoll, secretary of the Coal Team Owners' association, declared that the strike of the drivers on the Anthracite-Bituminous Coal company should not deprive the public schools of a coal supply in case freezing weather set in. He said that union drivers would supply the buildings from other yards.

CREDITORS FLOCK TO ZION AND ASK MONEY OF DOWIE.

Representatives of Chicago Firms Fail to Find Deacon Barnard and Dowie Refuses to See Them.

Alarmed by statements that Dowie is financially embarrassed, Chicago creditors of the overseer of the Christian Catholic church rushed their collectors to Zion City yesterday to seek settlements. Deacon Barnard, the head of Zion's financial department, was reported out of town by his clerks, and when the creditors demanded that they be escorted to Dowie personally the "healer" sent word that Deacon Barnard attended to "such little matters." It is said that the Zion authorities are requiring employés to accept orders on Zion City stores for groceries and other merchandise, these orders being in lieu of money.

MANY ENROLL IN UNIVERSITY.

Fall Term of the South Side Institution Begins with Estimated Attendance of 2,500.

The fall term of the University of Chicago opened yesterday with an attendance that was said to be gratifying. The figures given out at noon were:

Divinity school	170	Medical school	190
Graduate schools	250	School of Education	95
Senior college	280	Law school	100
Junior college	700		
Unclassified	100	Totals	1,935

From the number who enrolled during the afternoon the officials estimate that the complete registration will reach about 2,500. About one-fourth of the junior college courses are full to the limit.

The first issue of the Daily Maroon, the new student newspaper, made its appearance in the afternoon. It is to appear at 2 o'clock every afternoon of the school week. The salutatory editorial says:

We shall keep always before us this motto, "The Good of Our University and Its Students." Of course this means the university's welfare as the students see it.

Again it is said:

We will encourage the workers and discourage the fault finders; we will endeavor to add to the university life by helpful criticism and suggestion.

LOW RATE EXCURSIONS

Via Michigan Central, "The Niagara Falls Route."

Chicago to Washington and return, $17.85; Oct. 3 to 6, returning Nov. 3.

Chicago to New York City and return, $25.85; Oct. 3 to 6, returning Oct. 14.

Chicago to Boston and return, $25; via New York and Fall River Line, $24; Oct. 7 to 11, returning Nov. 12.

Stopovers permitted at Niagara Falls, and New York tickets are optional by rail or boat from Albany down the Hudson River. This will be the last opportunity of the season for low rate excursions to the east. For further particulars, sleeping car reservations, etc., address Michigan Central R. R., 119 Adams street, Chicago.

REPUBLICANS ARE HERE FROM AFAR

Delegates Arrive to Attend the Convention of the League of Clubs.

TARIFF MAY BE AN ISSUE.

Advocates of Revision Suggest That the Iowa Platform Be Approved.

Delegates to the National Republican league convention began arriving in Chicago last night, among the early arrivals being Col. Richard Woods of South Dakota, Sidney B. Redding of Arkansas, and Shirely E. Johnson of Kentucky, all active candidates for the presidency of the league. But as early as they were they found J. Hamilton Moore, the Pennsylvania candidate, already on the ground, with a working organization of a Philadelphia, Pittsburg, and Altoona hustlers.

The Pennsylvania party is giving Chicago a taste of politics as played in Mr. Quay's state. Fred Fleitz and John Kelley, president and secretary of the league of that state, have charge of Mr. Moore's campaign. They are maintaining headquarters, with music and refreshments, and keeping open house at the Auditorium hotel.

"We could just as easily have brought a company of 500 enthusiastic republicans as seventy-five," said Mr. Kelley. "But I guess we will be able to get along as it is."

Tariff Issue May Come Up.

The election of a president to succeed Isaac Miller Hamilton promises to be one of the most interesting issues of the gathering. It was reported that the Iowa delegation would attempt to have the tariff revision plank of the Iowa platform incorporated in the resolutions and adopted as the sentiment of the party throughout the whole country.

Then the question was raised as to whether the league, under the terms of its constitution, could take up special features of state platforms and act on them. It is a national body, recognized by the republican national committee, and is not supposed to go beyond the principles enunciated in the national platform.

But the league can and will indorse the policies of the president and may, at his discretion, indorse the acts of a governor. By approving the administration of Gov. Cummins the convention, it was suggested, could indirectly give its approval of the tariff revision policy of the Iowa republicans.

There probably will be a resolution on the coal strike unless it appears in the meantime that President Roosevelt's move for a settlement of the troubles is certain of success at an early day.

First Session This Morning.

The sessions will begin at 11 o'clock this morning in the First Regiment armory, when Roy O. West will make the address of welcome. The mass meeting tonight will be addressed by Senator Dolliver of Iowa, Congressman A. J. Hopkins, and Martin B. Madden.

Nearly every state and at least one of the new possessions, Hawaii, will be represented. Mr. Kelley of Pennsylvania announces that he has credentials from President Role to act for the Pacific island. Mr. Totten is authority for the statement that Cornelius Vanderbilt Jr. will be among the New York delegates to arrive today, and there was some talk that New York might put him forward as its candidate for league president. However, Mr. Totten says he has no knowledge of any such movement.

It was reported at a late hour that the Iowa, Nebraska, the two Dakotas, Minnesota, and Wisconsin delegations, to the number of several hundred, were on route and will arrive this morning.

CANDIDATES SIGN FOR REFORM.

Many Nominees for General Assembly Take Legislative Voters' League Pledge.

The Legislative Voters' league has obtained the signatures of forty-one of the candidates for the legislature in Cook county districts to its pledges for reform legislation. These, in substance, are for civil service, consolidation of all local taxing bodies, and municipal reform generally. Those who have signed are:

First district—Samuel C. Selby [Ind.], representative.

Second—T. Fred Laramie [Ind.] representative.

Third—M. E. Maher [Dem.], senator; Sigmund S. Jonas [Rep.], representative; Arthur L. Gettys [Public O.], representative.

Fourth—Frank E. Christian [Rep.], representative.

Fifth—Paul A. Hazard [Ind.], representative; Aaron Norden [Rep.], representative.

Sixth—Harry Oldam [Rep.], representative.

Seventh—John Whitson [Pro.], representative.

Ninth—Peter J. O'Reilly [Ind.], representative.

Thirteenth—W. R. Bowes [Dem.], senator; B. F. Kleeman [Rep.], representative.

Fifteenth—Peter A. Knolla [Dem], representative.

Seventeenth—Charles E. Erbstein [Ind.], representative.

Nineteenth—William D. Fischer [Ind.], senator; M. J. Stanton [Dem.], senator; Harry W. Horden [Ind.], representative; James T. Prendergast [Dem.], representative.

Twenty-first—Daniel A. Campbell [Rep.], senator; Andrew J. O'Connell [Dem.], senator; John J. McManaman [Ind.], representative.

Twenty-third—John J. Nuesse, [Dem.], representative.

Twenty-fifth—Frederick McClenehgan [Dem.], senator; Frank H. Landmesser [Dem.], representative; Herman H. Breidt [Rep.], representative.

Twenty-seventh—Frederick Duffy [Ind.], representative; Ezra A. Cook [Pro.], representative.

Twenty-ninth—George J. Thompson [Dem.], senator; Bernard F. Clettenberg [Rep.], representative; M. B. McNulty [Dem.], representative.

Thirty-first—Carl Mueller [Rep.], senator; Joseph Medill Patterson [Rep.], representative.

Fifth—Edward J. Brundage [Rep.], representative; Edward T. Wade [Dem.], senator.

Sixth—M. L. McKinley [Dem.], representative.

Thirteenth—Albert C. Clark [Rep.], senator; James H. Wilkerson [Rep.], representative.

Nineteenth—William W. Weare [Rep.], representative.

Western Starr [Dem.] and Frank E. Herdman [Ind.], in the country district, signed all but the consolidation pledge. It affects only the city.

GEN. OSBORNE SERIOUSLY ILL.

Veteran of the Civil War and at One Time Minister to the Argentine Republic.

Gen. Thomas O. Osborne, prominent among the veterans of the civil war, and at one time active in the diplomatic service, is seriously ill at his residence, 2940 Prairie avenue. He was attacked with a hemorrhage of the nose a week ago, and it was not known last evening whether he would recover. He is over 70 years old.

Nurses Graduated from St. Luke's.

Sixteen young women were graduated from the training school of St. Luke's hospital, 1416 Indiana avenue, last evening. The commencement took place in the chapel of the hospital in the presence of a large audience. The commencement address was made by Dr. Frank Allport.

Declines Increase in Salary.

Lincoln, Neb., Oct. 1.—[Special.]—At the meeting of the board of regents of the University of Nebraska today Chancellor E. Benjamin Andrews announced he would decline to accept the increase in salary tendered him and would continue as head of the university at the old salary of $5,000.

Mayor's Daughter Is Improving.

Mayor Harrison's little daughter Edith was reported as much better yesterday. Dr. W. S. Christopher is attending her. The illness will last three weeks.

If It's a "Garland" That's all you need to know about a stove or range.

BRIDGE AS A DEATH TRAP.

DEARBORN AVENUE APPROACH SAID TO BE UNSAFE.

Manager of the Great Lakes Towing Company Tells Harbor Engineer Burke That if a Vessel Should Strike the North Abutment a Disaster Would Follow—Already Weakened by Damage Done by Steamer Montana—Plea for Immediate Repairs.

The Dearborn street bridge, in its present state, is declared to be a death trap. Such a report was made yesterday to Harbor Engineer Burke by James Sinclair, manager of the Great Lakes Towing company. Immediate repairs were urged.

Last June the steamer Montana, bound up the river, jammed its iron prow through the clumps of piles protecting the bridge abutment and wrecked the stone and concrete pillar supporting the north end of the structure. The bridge was closed for a week, during which time the approach was underlaid with timber. Eight large beams, braced together, now uphold the end of the heavy approach. Back of the beams lie fifty feet of light timbering, upon which rests the approach proper. The lower ends of the chief supports rest on piling, but are unbraced.

Immediately below State street is a bend in the river, and the water forms a cross current against which no steamer can hold itself. All large boats must pass through the north draw of Dearborn street, because the south draw is too shallow for them. The strong current drove the Montana into the bridge, and other boats have narrowly escaped the same trouble since. The largest tugs, it is said, can hardly hold big steamers from swinging into the timbering.

When big vessels are passing and the bridge is held open several minutes a crowd often gathers on the approach. Should a big steamer get out of control of its captain or the tugs and strike the almost unprotected approach the result would be disastrous, vessemen say.

CALLS DRAINAGE CANAL "A STUPENDOUS BLUNDER."

Dr. Ludwig Hektoen Addresses Members of Chicago Medical Society at Their Meeting in Schiller Hall.

A "stupendous sanitary blunder" was the term applied to the drainage canal last night by Dr. Ludwig Hektoen in addressing the members of the Chicago Medical society at their weekly meeting in Schiller hall. Dr. Hektoen was discussing a paper read by Dr. Arthur R. Reynolds, commissioner of health, in which the advisability of extending the sanitary district's boundaries was suggested as the only safeguard against future epidemics of typhoid.

"After it has been shown that it is practically impossible to prevent the contamination of the city's water supply," said Dr. Hektoen, "the advisability of extending the sanitary district so as to include Evanston and South Chicago may well be doubted. Taxpayers have reason to be discouraged to know that, after they have expended over $40,000,000, the drainage canal is a failure. The sanitary trustees may well consider some other method of purifying the water than digging more canals."

Health Commissioner Reynolds explained the recent epidemic as due largely to the drought of five months, ending in February, and the succeeding heavy rains from March to July. Lack of funds, he said, had prevented the city from flushing the sewers properly, and they became congested. When the rains at last flushed them the result was an outbreak of typhoid.

"After all due weight is given to other causes," said Dr. Reynolds, "the fact remains that a polluted water supply is the chief factor in typhoid fever, and the epidemic of this year again demonstrates the urgent necessity of the fullest development of the purpose and intent of the sanitary district law."

GROG FOR MEN IN NAVY ABOLISHED YEARS AGO.

Commander Lucien Young Says Dr. M. M. Parkhurst's New Crusade Must Be Based on Misinformation.

"It is ridiculous to talk about a 'canteen' in the navy," said Capt. Lucien Young, commander of the Hist during the Spanish-American war and at present inspector of the Chicago lighthouse district, yesterday, discussing the campaign started by Dr. M. M. Parkhurst, president of the Citizens' league.

"Mr. Parkhurst must be misinformed," said Commander Young. "There used to be what was known as the 'grog,' which was three drinks of whisky a day to each man. But that was done away with years ago. At present no liquors whatever are furnished by the government except for strictly medicinal purposes. Moreover, there is a strict regulation that no liquor shall be smuggled on board a vessel.

"So far as beer is concerned, the commander of each ship and naval station has discretionary control of the use of that, and the amount that a seaman is allowed to buy of a bumboat at one time is not over a bottle."

BIRTHDAY OF A SECRET ORDER.

Ladies of the Maccabees of the World Celebrate Tenth Anniversary at the Coliseum.

The tenth anniversary of the founding of the order of the Ladies of the Maccabees of the World was celebrated yesterday at the Coliseum by the initiation of 1,200 new members, and by speeches by the national officers. It was announced that the order has 105,000 life benefit memberships, and a surplus fund of $1,000,000. About 6,000 members, mostly from Chicago, attended th session. The anniversary was celebrated in practically the same manner in 2,000 other cities in the United States, Canada, and Alaska.

Grape-Nuts in the Orient.

The necessity of pleasant, nutritive and proper food is highly appreciated in the Philippines, particularly by Americans unused to the climate and native custom in cooking.

One of our soldier boys writes: "In this land of bad food and disordered stomachs, a nearly fatal attack of malaria left my digestion for many months in such a state that food of any kind distressed me terribly. I suffered from the effect of drugs, but dared not eat. It was simply misery to live. The so-called remedies only seemed to aggravate my sufferings.

"Some friend suggested Grape-Nuts Food, and I gave it a trial. To my surprise and pleasure, it did all and more than was claimed for it. I am now, after using the food for 18 months, in good health; my digestive apparatus in perfect order, and I have long lost all feeling of pain or discomfort after eating. In fact, I live again. I would not be without Grape-Nuts for the world. It is not only the excellent effect of your food that renders it valuable, it is also delicious to the taste, possessing flavor of its own, and can be prepared in many ways to suit many palates." Name given by Postum Co., Battle Creek, Mich.

Annual Fall Opening

THE HUB

HENRY C. LYTTON, Pres.

Three Great Specials in

Fine Clothing.

In honor of OUR ANNUAL FALL OPENING we offer the following specials in addition to many more in all departments:

Men's fine fall suits that sell regularly at $18.00 ..... **$12.75**

Men's stylish fall overcoats that sell regularly at $20.00 ..... **$14.00**

Men's semi-dress trousers—over a dozen patterns to select from—regular $5.00 grades **$3.25**

Regular Lines.

Thousands of fine fall overcoats ..... $10 to $60

Thousands of fine fall suits ..... $7.50 to $36.50

Thousands of fine fall trousers ..... $2.50 to $10

Boys' Stylish FALL CLOTHING.

Our boys' and children's dept., embracing the entire 2nd floor, contains over 16,000 sq. ft. of floor space and is the largest emporium of its kind in America. Just now it is particularly interesting, being replete with all the very newest creations from all the best boys' tailors.

Single and double-breasted knee suits—with and without vests—ages 7 to 16—sailors, Norfolk and Russian Suits, ages 2 to 10—Blues and choice fancy mixtures of excellent make—$5 and $6 values—special opening price **$3.75**

700 youths' suits and overcoats—sizes 13 to 20—$12.00 and $18.50 values—special for opening **$8.50**

Suits are winter weight blues, blacks and choice fancies.

Overcoats are pure wool extra high-grade Oxford frieze, full long cut.

Nichols & Nichols' entire stock of

Fine Furnishing Goods

bought by THE HUB and is now on sale at

Less than 50c on the Dollar.

By far the most successful sale we have ever held in this department and a great opportunity for you to secure strictly high-class Underwear, Shirts, Gloves, Neckwear, Collars, etc., at less than half of regular prices. This stock will not last much longer and we advise early selection.

Don't Pay Too Much for Soap!

You wouldn't buy silk for kitchen aprons—why buy toilet soap for household and laundry purposes? It doesn't do as well and it's too expensive.

American Family Soap

is made for the kitchen and laundry—designed to cope with its enemy, dirt. It's just pure soap, that will wash clean without damaging the clothes or hands.

JAMES S. KIRK & COMPANY.

FALLING HAIR AND DANDRUFF

CURED NOW STAY CURED.

If your scalp is dry, scaly, irritated, and itches; if your hair is fading, falling out, splitting, losing luster, or shows other evidences of decay and disease, I quickly overcome all these conditions, permanently cure the cause, and promote a new and healthy growth.

REMEMBER

My scientific treatments never fail. Thirty years' practical experience. No charge for consultation and book.

JOHN H. WOODBURY D. I.

163 State Street, Chicago.

WEAVER COAL & COKE CO.

MARYLAND SPLINT DOMESTIC COKE

MARYLAND SMOKELESS (Substitute for Hard Coal.)

801-805 MARQUETTE BUILDING.

THE TRIBUNE—ALWAYS RELIABLE.

$23.30 NEW YORK AND RETURN

Lackawanna Railroad

Tickets on sale Oct. 3, 4, 5 and 6.

3 Elegant Through Vestibuled Trains Daily, leaving Chicago 10:35 a.m., 2:30 p.m. & 9:15 p.m. Pullmans—Coaches—Dining Cars—Observation Cars.

Tickets, 103 Adams-st.

GEO. A. CULLEN, G. W. P. A.

Eyes Tested Free. L. MANASSE. OPTICIAN 69 MADISON-ST. TRIBUNE BLDG. Spectacles & Eyeglasses Artificial Eyes. Kodaks, Cameras, and Supplies.

CLASSIFIED ADS.

TO SECURE INSERTION IN ALL EDITIONS OF

"The Sunday Tribune"

CLASSIFIED ADS. MUST BE IN THIS OFFICE FRIDAY.

It Pays to Advertise in The Tribune.

HATS "BARNES" FALL SHAPES. $3 and $4. CHAS. W. BARNES, WABASH AND MONROE.

FIERCE BATTLE FOR WAGON TRAIN

"Blue" Army Is Successful in Guarding Part of Its Supplies to Safety.

SUFFER HEAVY LOSSES.

Combat at Fort Riley Carries Spectators Over Thirty Miles of Country.

[BY A STAFF CORRESPONDENT.]

Camp Root, Fort Riley, Kas., Oct. 1.—[Special.]—A big army operating southwest from Salina, Kas., is having a hearty meal tonight, and its 20,000 men are throwing their caps in the air because a wagon train, after losing 40 per cent of its wagons and good things, has got through from Ogden, Kas., after a desperate battle with raiders of an opposing force.

This monster force of half starved inhabitants did not exist until this morning. Then the officers charged with manufacturing the military problems for Fort Riley's maneuvers created this army with a word. A formal order placed it up in the Salina neighborhood, and another order put the force in a starving condition, praying for relief from the base of supplies at Ogden, all railroad connections having been cut.

These same tactical officers also declared that a raiding force would try to smash that wagon train to smithereens.

As a result there was a desperate bushwhacking fight out on the hills, and if the "brown" army, composed of ten troops of cavalry and a handful of artillery, had not been worsted by the "blue" army, with its wagon train a mile long, the invaders would have been nipped by the wintry breezes and gnawing hunger.

Long Ride for Spectators.

Officers of the countries national guard trailed with the army of the "blue" and they pounded out thirty miles in the saddle before the wagon train was finally saved. Today's battle began an hour earlier than usual. The wagon train was as real as actual war could have known. The drivers used as many expletives as war could have produced. At sunrise the work of organizing the train was under way, and it was almost two hours later when the column of eighty-six wagons and artillery caissons impressed for the problem jogged their way up the ridge road along the Kansas river. Constructively there were supposed to be 180 wagons in the line, and in the same imaginary sense the column was two miles in length.

At the head of the long line of wagons ranging from the army bumpers of the prairie schooner type to the light rolling caissons two troops of the Fourth cavalry were spread out as scouts. Then came four companies of the Sixth infantry. The lumbering first division of the wagon train, including a bunch of pack mules, came next.

Two more battalions of infantry and the Seventh battalion of field artillery followed as a reserve, and with it Col. Sanno of the Eighteenth infantry in command of the wagon train. Then there was the second division of wagons and hard headed mules and loud voiced drivers, and then the rear guard of, a battalion of Twenty-second infantry closed the line.

Five hundred yards out on either flank a long broken line of blue clad men crept through the grass, flankers waiting to give the alarm at any flank attack on the enemy's part.

"Brown" Army Makes Attack.

For hours the "brown" army, commanded by Capt. Reeves, Fourth cavalry, had been in camp. A few moments before 10 o'clock the ripsawing fire of rifles in the left told where the enemy had his scouts out as feelers. The wagon train was wearily dragging its length over the crest of the first of the hills which mark the approach to Milk Ranch road. Suddenly off to the left there was a burst of smoke and the two guns of the "brown" forces yelled out their shrapnel, constructively, of course. An umpire, white band on his arm flying in the breeze, scurried up, and thirteen wagons were held to have been knocked to splinters by the "brown" guns. Then the "blue" batteries got after the enemy, its column appearing to the north. Lines of blue clad infantry, the men looking like a string of dots in the heavy, head high wire grass, were unfolded ahead of the convoy, the battery's fire sweeping over their heads and protecting their advance. Then a brown column swept out in a charge. Right up against a battalion of infantry men concealed in the tall grass on the crest of a hill the squadron tore its way. A line of blue clad cavalry men dismounted, jumped into, and poured in a shower of lead, constructively, of course, which made the hills rattle. "They've shot the heads off that bunch of brown," exclaimed an umpire. And the first capture of the day was made, horses and men being received within the blue lines.

Two Actual Casualties.

Even out here the automobile is getting in its deadly work. The big machine of the signal corps chug-chugged its way about the camp this afternoon bearing the Russian attaché, Lieut. Col. Paspopoff. The machine with its tooting caused one runaway, and, as a result, a boy is in the field hospital with his leg gashed to the bone. The field hospital was called into service again when Joe Gibson of Linsburg, Kas., lost both legs under a Union Pacific train.

JOHN W. GATES IS BEATEN IN COLORADO FUEL AND IRON ROW

Federal Judge at Denver Orders Stockholders to Meet Dec. 7 and Decides in Favor of Osgood Faction.

Denver, Colo., Oct. 1.—Judge Henry C. Caldwell in the United States Circuit court this afternoon decided the case of George F. Bartlett against Gates, Blair, and Mitchell, and the officers of the Colorado Fuel and Iron company. This is the case in which Bartlett obtained an injunction preventing the stockholders' meeting of Aug. 20 from being held, and in which Gates and his associates field a cross bill.

The court now orders that the stockholders' meeting be held on Dec. 7, and the effect of the order is that it be in charge of and conducted by Chairman Osgood in accordance with the bylaws of the company and the statutes of Colorado.

Gates and his associates have bitterly attacked the officers of the company for the passage of certain bylaws providing the manner in which stockholders' meetings should be conducted, and have asserted that these bylaws were invalid and passed for the purpose of continuing the present management in power. The court holds that these bylaws are valid.

Judge Caldwell also decides against the contention of Gates that the stockholders' list furnished by the Knickerbocker Trust company should be used for the purpose of determining who had a right to vote at the meeting, and decides that the books of the secretary of the company shall be used in ascertaining that fact.

Relatives Unable to Identify Body.

The body of James McCormick, which was shipped to Syracuse, N. Y., his former home, lies unclaimed there by his relatives, who declare they cannot identify it. C. J. Abel, 55 North State street, who sent the body, says McCormick had been employed by the Barry Transportation company as a delivery man, and two months ago fell from his wagon. He refused to have his injuries attended to and continued to drink heavily. A month ago he was sent to the house of correction where he died of heart failure. A copy of the coroner's certificate will be sent to his relatives.

BUSINESS NOTICES.

Let's have a bottle of Champagne and don't forget that we'll have no other than Cook's Imperial Extra Dry.

MONUMENT TO LINCOLN'S MOTHER DEDICATED.

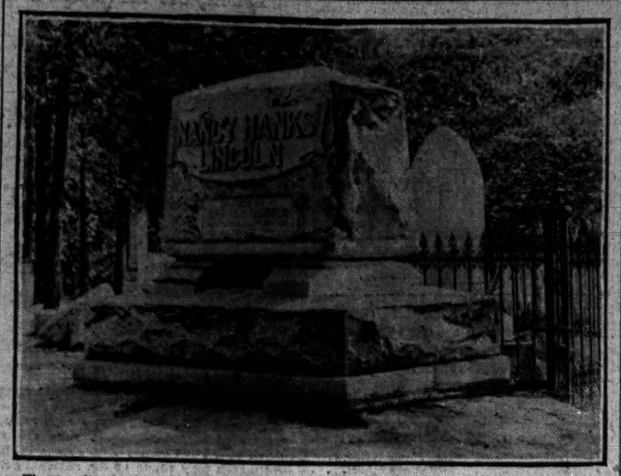

The granite monument erected over the grave of Nancy Hanks Lincoln at Lincoln City, Spencer county, Ind., by the Nancy Hanks Lincoln Memorial association was unveiled yesterday. She died when her son Abraham was 9 years old. For sixty years the grave was without a mark, and then the small shaft shown in the background of the picture was put up.

CENSURE FOR A HOSPITAL.

CORONER'S JURY SCORES PRESBYTERIAN INSTITUTION.

Inquest on Mrs. Laura H. Moore, Who Died from an Overdose of Strychnine, Brings Out Some Surprising Statements—Unregistered Pharmacist Prepares Prescriptions and Untrained Nurses Have Access to Chests Containing Poisons.

Censure for the management of the Presbyterian hospital was contained in the verdict of the coroner's jury yesterday at the conclusion of the inquest to establish the cause of Mrs. Laura H. Moore's death at that institution on Aug. 26.

Some of the points brought out by the testimony, and on which the jury based its opinion, were as follows:

That the hospital is employing an unregistered pharmacist to prepare prescriptions for patients.

That the pharmacist gives drugs and medicines to nurses without being required to see and put on file physicians' prescriptions.

That nurses who have not finished their training have access to medicine chests containing strychnine and other poisonous drugs.

That one of the head nurses is permitted to and does mix drugs and solutions, contrary to the state law.

Verdict of the Jury.

The formal verdict of the jury was as follows:

We, the jury, find that Laura H. Moore came to her death on Aug. 26, 1902, at the Presbyterian hospital, and, from the evidence presented, we are unable to determine the exact cause of death on account of the deceased's body being embalmed.

From the evidence presented we severally censure the management of the Presbyterian hospital for not reporting the death of the deceased to the coroner's office when there was doubt of the real cause of her death.

We also censure the said management for leaving poisonous medicines where untrained nurses have free access to them, and also for employing a man as pharmacist who is not a registered pharmacist.

The members of the jury were Charles Klausner, John Murphy, C. I. Goodhart, Samuel Gesiwich, M. L. Sullivan, and Moses Lewis.

Mrs. Moore was operated on by Dr. John C. Webster at the hospital on Aug. 20. She was given strychnine as a stimulant for weak heart action, so the testimony of nurses and house physicians showed, in doses of one-thirtieth of a grain every four hours. The patient seemed to be recovering, but on Aug. 26 died in convulsions, and afterward the nurse in attendance admitted having administered an overdose of strychnine.

Ordered to Sign Certificate.

Dr. Charles G. Farnum, an interne, declared that he was directed by Dr. Francis N. Nesmith, superintendent of the hospital, to issue the death certificate against his own judgment, as he thought the death was suspicious, and that he was given to understand that the superintendent had consulted Coroner Traeger.

Benjamin F. Higgins, pharmacist of the hospital, confessed that he was not a registered pharmacist, but said he did not believe Dr. Nesmith knew of his lack of credentials.

Miss Emily Etheridge testified that she gave Mrs. Moore strychnine tablets on the afternoon of Aug. 26, believing they were 1-60 grains each, and that two would be equivalent to a 1-30 grain dose. Testimony by Miss Bouwins, Miss Euphemia McIsaac, and Dr. Farnum indicated to the jury that the tablets were of one grain each. It was after this dose was administered, according to the testimony, that Mrs. Moore died.

Dr. Nesmith's testimony was contradicted at several points by other witnesses, and he was repeatedly rebuked during the day by the coroner as new evidence of alleged carelessness was brought out.

WEIDENFELD'S CONDUCT IN POWER CASE IS CENSURED.

United States Judge Makes Public His Decision in Northern Pacific Suit, Scoring New York Broker.

St. Paul, Minn., Oct. 1.—[Special.]—Judge Amidon of the United States Circuit court today made public the text of his decision dismissing the case of Peter Power and Camille Weidenfeld against the Northern Pacific. Power was the original plaintiff. He sought to enjoin the transfer of Northern Pacific stock to the Northern Securities company. Weidenfeld brought the case to a hearing by petitioning to be made a party, claiming to own the stock on which the suit was based. Judge Amidon allowed Weidenfeld to become a party, then dismissed the entire suit.

In his decision Judge Amidon scores Weidenfeld for his conduct in the case. He said Weidenfeld waited until the last day before the time for the retirement of Northern Pacific stock before bringing action, and then, after many delays, came into court and admitted that the right of the company to retire its stock was plain. He censured Weidenfeld bitterly as practicing imposition and fraud upon the court in bringing the suit in the name of Peter Power, and then, when the fraud was uncovered, coming into court and saying: "This fraud is uncovered and now I will take up the burden of this litigation myself."

Judge Amidon declared Weidenfeld guilty of grossly improper conduct in obstructing the case to cover up his original fraud, and said he did not forget that counsel for Weidenfeld claimed in court during the first hearings that Weidenfeld was not a party. He held Weidenfeld responsible for the flight of Peter Power to avoid testifying in the case.

CASTLEMAN WILL CARRY MAIL.

Kentucky General, Who Wants to Deliver Letters in Grand Style, Is Awarded Contract.

Louisville, Ky., Oct. 1.—Gen. John B. Castleman has been granted the contract for carrying the mail from Pleasant Hill to Burgin, Ky., for which he asked. Gen. Castleman will now inaugurate his plan of mail transportation. Instead of the old mail wagon he will use a handsome coach and four, with outriders and footmen in livery, as well as a trumpeter.

Gen. Miles Sails for Philippines.

San Francisco, Cal., Oct. 1.—Lieut. Gen. Nelson A. Miles sailed for the Philippines on the transport Thomas, which will call at Honolulu and Guam. With Gen. Miles are Lieut. Col. M. P. Maus and Mrs. Maus.

HONOR LINCOLN'S MOTHER

MONUMENT TO NANCY HANKS FORMALLY DEDICATED.

Stone Which Marks Her Grave Accepted in Name of State of Indiana by Gov. Durbin—John C. Black of Chicago Is Orator of the Occasion—Memorial Gift of J. S. Culver of Springfield—Park to Surround the Spot.

Rockport, Ind., Oct. 1.—[Special.]—The new monument at the grave of Nancy Hanks Lincoln at Lincoln City, in this county, was dedicated today in the presence of 15,000 people.

This monument had been presented by J. S. Culver of Springfield, Ill., and it was formally accepted by Gov. W. T. Durbin on behalf of the Lincoln Monument association, of which he is president.

Col. J. S. Wright called the assembly around the grave to order with a gavel made in 1860 from a rail cut by Abraham Lincoln. Seated on the stand with the speakers were J. W. Lamar and Richard Jones of this county, 85 years old, both of whom knew Lincoln when he lived in this county. Mrs. Hannah Romine, 92 years old, the only one now living who attended Mrs. Lincoln's funeral in 1818, was unable to be present owing to feebleness.

Durbin Accepts Monument.

Gov. Durbin made the speech of acceptance, which was followed by the oration of the day—on pioneer wife and mother by Gen. John C. Black of Chicago, formerly pension commissioner during Cleveland's first term. Music was furnished by the Soldiers and Sailors' Orphans' band of Knightstown.

The grave of Mrs. Lincoln is on a small hill which is wooded, and out of the twenty acres surrounding the monument a park is to be made. Two cousins of President Lincoln from Kentucky were present and gave short talks.

Two Monuments Mark Grave.

Two monuments mark the grave of Mrs. Lincoln, the first one being erected by the Studebakers of South Bend in 1879.

When the old Lincoln monument at Springfield, Ill., was torn down three years ago the contractor gave enough of the stone to put a respectable monument at the grave of Mrs. Lincoln. The commissioners of the county then purchased and decided to let the monument association the twenty acres surrounding the grave. A cabinet made by Thomas Lincoln and his son Abraham was on exhibition on the grounds. Also an autograph letter written by the president in 1861 to his old friend David Turnham in this county.

The governors of Illinois and Kentucky, who had been invited to attend, were unable to be present. The attendance of G. A. R. men was noticeable, there being two or three thousand of them from all posts of the country. Robert T. Lincoln of Chicago, grandson of the woman buried here, was unable to attend the dedication.

LOVE'S AGENT SLIDES AWAY WHEN POLICE MAKE RAID.

Supposed Publisher of the Faithful Messenger Slips Down a Rope and Escapes, Leaving Wife in a Closet.

The Faithful Messenger; soothing, isn't it? Yet this same publication, which really isn't at all hallowed, caused a police raid yesterday, and the alleged publisher of the Messenger was glad enough of the chance to slide down a rope and escape.

Isaac R. Warn, who is said to be proprietor of the Hart Publishing company, which is sponsor for the Messenger, was the man who availed himself of the rope. It was attached to a scantling, which extended between the third story windows of the court in his house, at 47 Park avenue. Detective Wooldridge and a bunch of assistants would have arrested Mr. Warn had it not been for that slide.

In the rooms which Warn vacated so hastily were found over 40,000 letters and several bushels of photographs. Mrs. Warn, wife of the man who escaped, was found in a closet, holding a baby in her arms. She was not arrested.

The raid was inspired by a letter saying Warn conducted a "fake" matrimonial bureau.

After failing to catch Warn the police visited the White Business Bureau and Corresponding club, 224 Morgan street. L. P. Wulf is said to be proprietor. No one was in the place, but a quantity of typical matrimonial bureau "literature" and many stock photographs were found. Here is a sample of the "literature":

Dear Sir: This is a golden opportunity, one that in all probability will never occur to you again as long as you live, to secure a rich as well as handsome wife. Remember the adage that "Fortune never knocks twice at the same door."

WHITE BUSINESS BUREAU,
Per L. P. Wulf.

At the office of the Directory company, 161 Michigan street, a few stock letters and circulars were found. The circulars said the firm was incorporated with a capital of $250,000.

ENGINEERS IN SECRET SESSION.

Grand Master P. M. Arthur and Twenty-five Brotherhood Men at Sherman House.

P. M. Arthur, grand master of the Brotherhood of Locomotive Engineers, and twenty-five members of that order held a session behind locked doors at the Sherman house yesterday afternoon and evening.

"We are discussing matters pertaining to the order, and do not care to say anything regarding it," was the only statement given out.

There was a rumor that the meeting was called to discuss the coal strike, but it could not be confirmed. It was also reported that the meeting was held to discuss the question whether the wages of the engineers were commensurate with the increased earnings of the railroads.

HANNA LAUGHS AT 'TOM.'

SENATOR SAYS JOHNSON IS NOT SINCERE IN FIGHT.

Recalls Time When He and the Present Mayor Were Associated in the Street Car Business and the Now Reformer Made Company Cease Selling Reduced Fares—Republican Leader Says Sectional Differences Make Tariff Revision Improbable.

(Continued from first page.)

tions. Tariff revision is dangerous, not so much in itself as in its disastrous effect upon the minds of men. Capital would shrink from new enterprises until the future was once more assured. The minute there is serious danger of tariff revision, especially if it is hasty, men's minds will be affected, capital will become more and more cautious, and the danger of business disaster will become threatening.

"We have enormously expanded our commerce in every direction. This is a day of vast combinations, especially in industrial enterprises, and this requires great capital. This is not a time to make capital timid, because there would be a withdrawal of funds which would immediately cripple great enterprises and thus precipitate a panic. If the tariff is to be touched at all it should be done slowly, deliberately, in a conservative manner, and with some wise method."

"Do you approve of the tariff revision idea, as suggested by President Roosevelt?" was asked.

Approves Roosevelt's Ideas.

"I am entirely favorable to the idea of a cautious and painstaking investigation so that nothing may be done until the necessity for it becomes clearly apparent. There should be some permanent body of the nature of a commission to investigate industrial conditions and recommend such changes as may be absolutely necessary. We had a commission once before, you will remember, and congress took the report of that commission and threw it in the waste basket. Perhaps that was not wise, but at least it was natural.

"I fully agree with the president's idea of some body to investigate the subject, but the two committees I have mentioned already are constructed to do this work. Congress will not abdicate its powers, and should not be asked to do so. No outside commission which could be created could possibly have the benefit of such expert knowledge as that possessed by men like Allison and Aldrich.

"I do not differ with the president as to the advisability of some sort of a tariff tribunal for the express purpose of anticipating hasty action, but I am inclined to think that congress already has the best machinery which could be provided for such a purpose. It is manifest we could do nothing at the coming short session, but it might be well enough to start the machinery in motion and find out whether any kind of a revision of the tariff is absolutely necessary in the immediate future."

Praises Shaw's Prompt Action.

Senator Hanna is particularly enthusiastic as to the wisdom and the independence of the action of the secretary of the treasury. He said:

"Secretary Shaw has done exactly right in coming to the relief of the money market in the way he has chosen.

"It was, as I understand it, his own idea, and I believe it has the entire approval of the administration. It is manifestly unnecessary for a bank to hold a reserve to provide for the payment of a government deposit already secured by government bonds. This plan of relief is the secretary's, I believe, and the beautiful thing about it is that he did it on his own motion and not after a series of unnecessary conferences with Wall street. His action will have the approval of business men generally.

"The abolition of the subtreasury, which he is credited with having under consideration, is a matter on which there are two sides to the argument. As to the present financial stringency, it must be borne in mind that this trouble is in New York almost exclusively. The western banks are sending money there and getting 8 and 9 per cent for it. The creation of great combinations of capital and the extensive underwriting of these enterprises is almost entirely responsible for the present demand for money. New York has become a borrower of Europe, thus reversing previous conditions.

"It takes a great deal of money to carry securities at the ruling high prices. It might be well perhaps to let interest rates run so high as to squeze out some of this overspeculation and then there would be money enough for every one. It is a particularly healthy sign that the west is so prosperous and so well supplied with capital that it is lending money to Wall street."

No Politics in Coal Strike.

"Do you find that the coal strike is affecting the political condition in the country?" the senator was asked. He replied:

"It seems to me the strike is having more effect than almost anything, because generally speaking the people are entirely satisfied with existing business conditions. Many people seem to think the republicans in some way could stop the strike and they are inclined to hold the republican party responsible politically for the suffering among the men, and more than all for the high price of coal.

"These people don't seem to know that President Baer of the coal operators is a democrat of the rankest, strictest, old line kind. I don't know what the politics of the other men is, but this is not at all a political question. Nevertheless, many people seem to think the government could stop the strike if it desired to do so, although none of them suggests a method by which it could be done. The political side is becoming apparent, however, and I am hopeful that the matter will be adjusted within a short time."

All United on Cuban Relief.

Asked, "Do you find that there is any great opposition in Ohio to the Cuban reciprocity policy?" the senator said:

"There is practically no objection to be seen. All the republicans are agreed on this policy now. The question was sprung toward the end of a busy session, and there was no time to study its effect on the country. The people now realize that we are importing 800,000 tons of sugar every year in addition to all that is produced in Cuba, the Philippines, Hawaii, Porto Rico, and the United States. That being the case, it is manifest that the price of sugar would not be disturbed one iota by a 20 per cent reduction on all of the Cuban crop. It might have a little effect after a number of years, but for a few crops, as contemplated by the reciprocity policy, there would be absolutely no disturbance of domestic prices.

"The Dingley law was expressly framed with a view to the policy of reciprocity. I known that fact because I participated in many of the conferences over that law, and President McKinley himself was behind the whole reciprocity idea."

To the question, "Is the ship subsidy scheme in any way an issue of the campaign?" the senator replied:

Still Hopes for Ship Subsidy.

"Not at present. We are obliged to study the extent and the probable result of the combination of the ocean steamship lines. In the long run that will be found directly advantageous to American interests. They will have ships enough to give us the steamships we need to South American and to other points. The results will be as President Griscom assures me, that after these lines are established the ships being under foreign flags would not be entitled to a postal subsidy from the United States, and, of course, other nations would not subsidize ships sailing under the direction of an American corporation and from American ports.

"Therefore, if a subsidy bill is passed the ocean steamship combination immediately will see to it that all ships needed to replace old ones or to extend the service shall be built in American yards and sailed under the American flag, so as to get the benefit of the American subsidy."

Beginning next week the senator will start on a personal campaign tour of the state, and it will be extended between now and election time to take in points in several neighboring states like West Virginia, where he has promised to make speeches.

RAYMOND.

ISSUES DARE TO DENY PROSPERITY

Congressman Cannon Calls on Democrats to Repudiate Present Good Times.

POINTS OUT ONE TRUST.

Gives Northern Securities Company, Attacked by the President, as Example.

Congressman Joseph G. Cannon brought the issues of the last two presidential campaigns close home to the people of the Sixth congressional district last night.

After he had enumerated some of the things that have aided in the present prosperity, he asked if there was a man in the audience who, if he had the power to turn back the dial of time and make W. J. Bryan president, would do so.

Where some had cheered the name of the democratic leader a few minutes before, not one was found who was willing to make the wish that Bryan might have been elected president in 1896 instead of William McKinley.

Congressman Cannon's speech was listened to by 3,500 persons. The tent erected by William Lorimer, for the promotion of his campaign, at Kedzie avenue and Madison streets, was fairly well filled. Congressman Henry S. Boutell and Mr. Lorimer were the other speakers, and all devoted some time to discussing the tariff and its bearing on trusts.

Cannon Defines a Trust.

"There are trusts in the United States, a protected country," said Congressman Cannon, "and trusts in England, a free trade country. If you buy 120 acres of land, and then buy 120 acres more, does that make a trust? Or if you, my artisan friend, save your earnings and buy a house, and then by good management make enough to buy another one, have you by the grace of a clear head created a trust? Certainly not.

"Let me define a trust for you. A trust is a combination of individuals or of corporations, under and by which, without considering cost of production, it puts the price up or down or limits the output of their products with a view to affecting the price. An example is the Great Northern—that's Jim Hill's railroad. By the combination of three great parallel lines running into the northwest, for which the Northern Securities company exchanged its stock in return for a majority of the stock of those great systems, the traffic in all that territory is controlled.

"President Roosevelt has directed his attorney general to enjoin the Northern Securities company, and to cause those companies to return to their original conditions as competitive corporations.

Touches on Coal Strike.

"There is such a difference in the laws of our forty-five states that I don't believe relief ever will come until congress, by consitutional amendment, has the right to regulate and control all corporations. Take, for example, something that interests all of us—the coal situation in Pennsylvania. Why didn't the operators give 5 or 10 cents a ton more to the people who deserved it and charge it up to the consumer instead of making us pay $12 or $13 a ton instead of $7, as before the strike?

"But the democrats say we are wrong. We've got the cure, they say. When a trust is formed in this country we'll put the product on the free list. Less than one-fourth of the workers of this country are employed by trusts. If you apply the democratic remedy the three-fourths who don't work for the trusts will have their wages affected, and therefore must suffer."

In closing Congressman Cannon said that if the democrats carry the lower house at the election next month congress will simply "mark time"; the next two years, all legislation being blocked by the division of the two houses.

COLOR ISSUE IN SCHOOLS: COOLEY TO MAKE INQUIRY.

Negro Mother Says Her Child Is Denied Privileges in Raymond Building Accorded to White Pupils.

"Are the teachers in the Raymond school attempting to draw the color line?"

This question will be answered after an investigation has been made by Supt. Cooley. Charges that the teachers of this school have made life unbearable for the colored children in attendance there were made yesterday by colored residents of the neighborhood.

Supt. Cooley's inquiry will be directed specially to the complaint made yesterday by Mrs. J. P. Winburn that her 4 year old child had been refused privileges by a kindergarten teacher which are accorded the child's white classmates.

"When I went to the school to get some information regarding the treatment of my little girl," said Mrs. Winburn yesterday, "Miss Isabelle L. Snowhook, the teacher, told me to get out of her room, that she did not care to listen to the complaints of 'niggers.' I called on Principal Drayton and was informed that he would sooner believe Miss Snowhook than me."

"I cannot believe the colored children are being mistreated at the Raymond school," said Supt. Cooley last evening, "but an investigation shall be made at once and the causes of complaint removed."

Hatch Goes to Thomas School.

Notwithstanding the promise of Mrs. O'Keeffe and Mrs. Sherman to wage a fight against Principal Henry D. Hatch, the latter was elected principal of the George H. Thomas school at the meeting of the board of education last evening. Mrs. O'Keeffe was not present at the meeting.

Accept Bid for Gymnasium.

The bid of Jacob Willig & Co. to equip the new gymnasium at the Robert A. Waller high school for $2,500 was accepted, and it was voted to permit the high school teachers to use the gymnasiums in all of the schools.

As a result of recommendations received from the school committee of the city council the chief engineer was instructed to see that fire alarms are installed in 204 schools.

Engineers were granted the right to boil the water in the schools should they be willing to do so, and Supt. Cooley's recommendations regarding the location and opening of the night schools were adopted, the schools to be opened Oct. 13.

CHURCH INDORSES DR. MACAFEE

First Methodist Congregation of Evanston Contradicts Rumors Concerning Pastor.

Dr. William Macafee, pastor of the First Methodist Episcopal church of Evanston, will be returned to that pulpit if the wishes of his congregation have any effect. Recently it was reported that he had resigned, and again that he had been requested to resign because of an alleged lack of orthodoxy. These rumors have been contradicted by a resolution, received yesterday by Dr. Macafee, passed in the church conference earlier in the week. The resolution indorses the work of the minister and requests Bishop Foss to make no change in his pastoral relations to this church at the approaching annual conference.

LOW RATES TO BOSTON

Via the Wabash.

Oct. 6 to 11 the Wabash will sell excursion tickets, Chicago to Boston, as follows: Via Niagara Falls and the Hoosac Tunnel Line, or Montreal, $19.00; by way of Niagara Falls, Hudson River Day Line, and Fall River Line, $22.00. Ticket office, 97 Adams street.

B & K TRADE MARK

Medium and Lightweight
Overcoats.

Our assortment is complete and comprises everything that style and comfort demands.

Short Covert Coats—new shades.
Medium Length Overcoats—black and grays.
Lengthy Coats—many of them of waterproof materials; excellent for wear over evening clothes.

$10 to $25

Men's Autumn Sack Suits.

Our new goods are arriving daily and include all the season's novelties. Workmanship and detail of finish equal to order work.

$10 to $28

Soft Felt and Derby Hats.

All the new shapes, including the popular "Telescope,"

$2 and $3

Browning·King·&·Co

Wabash and Madison.

GOV. YATES DECLARES HE WILL PROTECT ELDORADO NEGROES.

Says That So Long as He Is in Authority He Will See That Rights of Citizenship Are Assured to All.

Carbondale, Ill., Oct. 1.—[Special.]—Gov. Yates, Mrs. Yates, and staff were in attendance today on the twentieth annual reunion of the Southern Illinois Soldiers and Sailors' association. This afternoon the governor delivered an address in praise of the gallantry of those who served in the civil strife and those of the late Spanish war. He created a sensation in referring to the Eldorado trouble, and said in part:

"There is no community in all this state the citizenship of which will not be protected as long as I am governor, and be he white or black, one man or more, I will protect him. I will protect him from kuklux or its component elements. Our soldier boys have been fired upon and their lives have been endangered, but I want to say that when county authorities fail to do their duty as they have done when they allow to go unpunished or unindicted a band of outlaws, if one of the Illinois' soldiery in the discharge of his duty in protecting its humblest citizen should take a life, I will pardon him if he is charged with the killing.

"I talk deliberately and with much feeling, but if the band of outlaws that have terrorized a peaceable and law abiding community forced out many of her citizens, although black, do not desist, then the strong arm of the Illinois soldiery will remain until lives are safe and pence again reigns."

BUILDING PERMITS.

THE FOLLOWING BUILDING PERMITS WERE issued yesterday by the building department:

M. Madden, 2 story brick addition, 5222 Woodlawn-av ..... $ 1,500
Martin Hallis, 3 story brick front addition, 370 Sedgwick-st 1,500
Anton Baginski, 1 story brick cottage, 1082 S. Sacramento-av 1,000
Michael Putza, 3 story brick flat, 13 W. Dunning-st 4,000
A. Barta, 2 story frame residence, 3746 Milwaukee-av 500
James Mulholl, 2 story brick residence, 988 Walnut-st 4,000
James Chla, 1 story brick cottage, 1456 S. Turner-av 1,000
Carl Karpe, 1, 2, 3, and 4 story brick brewery, 4020-37 Union-av 250,000
A. Ringman, 1 story frame cottage, 696 Avenue L 1,000
A. Wallen, 1 story frame cottage, 970 Avenue L 1,000
E. J. Lehman, 7 story brick stations, 70-78 Rush-st 50,000

DEATHS.

[For other deaths see page 9.]

McCARTHY—John, Oct. 1, 1902, at his residence, 805 84th-pl., husband of the late Mary McCarthy, nee Cyns, beloved father of Mrs. J. Reidy, John, James, and Thomas, Mrs. William J. O'Brien, Mrs. J. Regan, and Nativity, where high mass will be celebrated Saturday at 9 a. m. Friends invited to attend. Interment at Mount Olivet.

TOO LATE TO CLASSIFY.

WANTED—ACCOUNTANTS; 5 ASSISTANTS needed immediately; salary $25. Address S A 202, Tribune office.

NEW ORPHEON MUSIC HALL.
Madison and Clark-sts
EVERY NIGHT BEGINNING SATURDAY, OCT. 4
First Production of the Latest Musical Extravaganza,
CHOW-CHOW
ALL STAR CAST.
MATINEES TUESDAY, SATURDAY, THURSDAY, SUNDAY.
SEATS NOW ON SALE.

GREAT NORTHERN. Tonight, 25-50-75. 25c MAT. SATURDAY.
A Whirl of Mirth and a Feast of Fun.
ZIG-ZAG ALLEY
Next—Sun. Mat.—VILLAGE POSTMASTER.

HOPKINS
Matinee Every Day. Tel. 643 Harrison.
WATSON'S
AMERICAN BURLESQUERS

MASONIC TEMPLE
THE GIRL with the AUBURN HAIR
Madame Emmy Eight Cornallas
Dixon, Bowers & Dixon Arthur Deming
Dorothy Walters Lynch & Jewell
Juggling Jordans.

SAM T. JACK'S
Madison-st., nr. State. Tel. Cent 2199
2 Big Shows Every Day at 2 and 8
AL. REEVES' BIG SHOW
Prices—10c, 20c, 30c, 50c.

TROCADERO State and Van Buren Streets. Tel. Har. 2497.
Mat. Daily. Prices—10, 20, 30 50. Smoke if you like.
TROCADERO STOCK. EXTRAVAGANZA CO. THE GEEZER
As produced at the Broadway Music Hall N. Y
NAT. & SOL. FIELDS and MAY HOWARD
In Preparation—BARBARA FIDGETY

25c MAT. ACADEMY WED. SAT.
AL. W. MARTIN'S
"Uncle Tom's Cabin"
Next—"HER MARRIAGE VOW."

COLUMBUS—10c, 20c, 30c.
Anne Sutherland
AS CAMILLE.
Sun. Matinees, 25c. All Seats Reserved. DAILY MATINEES TUES., WED., THURS., SAT. Best 10c Seats 20c
Sunday, Oct. 6—GISMONDA.

McVICKER'S Jacob Litt, Lessee & Mgr.
The Safest Theater in the World—20 Exits.
MR. CHAUNCEY OLCOTT
In His New Play,
OLD LIMERICK TOWN.
GET SEATS TODAY
THE GREAT KELLAR
FOR ONE WEEK.
EXTRA MATINEE THURSDAY, OCT. 9, CHICAGO DAY.
ALL NEW TRICKS AND ILLUSIONS.
10 PERFORMANCES, BEGINNING SUNDAY NIGHT.

POWERS' 4 NIGHTS and SAT. MAT.
CHARLES FROHMAN'S Empire Theater Company
Including Charles Richman and Margaret Anglin in the EMPIRE THEATER'S greatest success.
THE WILDERNESS
NEXT MONDAY— SEAT SALE BEGINS TODAY.
JOSEPH JEFFERSON
At Popular Prices Monday, Oct. 6.
Engaged for TWO WEEKS ONLY.
Presenting Monday, Tuesday and Thursday Evenings and Wednesday and Friday Matinees, RIP VAN WINKLE. Saturday Evenings, CRICKET ON THE HEARTH, and LEND ME FIVE SHILLINGS.
Mail orders promptly attended to.

HARLEM JOCKEY CLUB.
SEPT. 25TH TO OCT. 6TH.
Six or more races beginning at 2 p. m.
$1 suite by Banks Crosier's Orchestra.
Special Illinois Central train leaves Randolph-st. at 2:10, 12:30, 12:45, 1:15 p. m., stopping at Van Buren-st., Park Row, Halsted-st.
Returning, first train after fifth race; other trains after the races.
Lake-st. Elevated leaving Clark and Lake-sts. 12:12, 12:26, 12:53, 12:40, 12:47, 12:54, 1:06, 1:57, stopping at all Loop stations, leaving Randolph-st. at 5th-av. 14 minutes later, direct to track without stop. Returning, first train after fifth race, stops at all stations; other trains after races, stopping at Ashland-av., and Halsted-st. Metropolitan West Side L leaves Pacific-av. and Van Buren-st. 12:50, 1:00, stops at all loop stations, Halsted-st. and Marshfield-av. 12th Street Electric from Van Buren and State-sts. direct to track without change from 12:15 to 1:00 p. m. at short intervals. Madison-st. Cable connecting with entrance electric at 40th-st. direct to track. Fare on specials, round trip, 25 cents. ADMISSION, $1.00.

ILLINOIS NIGHTLY. Wed. & Sat. Mats.
Klaw & Erlanger's Drury Lane Spectacle
THE SLEEPING BEAUTY AND THE BEAST.
Greatest indoor entertainment ever known.
SEATS SELLING FOUR WEEKS AHEAD.

GRAND OPERA HOUSE.
LAST THREE NIGHTS—MATINEE SATURDAY.
OTIS SKINNER IN LAZARRE
A Dramatization of Mary Hartwell Catherwood's Book, by Arrangement with the Bowen-Merrill Co.
BEGINNING SUNDAY.
Chairs and Boxes Now on Sale.
EZRA KENDALL
"THE VINEGAR BUYER."

STUDEBAKER MICH. BOUL., ABA AUDITORIUM HOTEL.
TONIGHT Regular Matinee Sat. Pop. Prices Mat. Wed.
EXTRA MATINEE CHICAGO DAY, OCT. 9
ONLY MUSICAL COMEDY IN TOWN.
PRINCE —OF— PILSEN
SPLENDIDLY CAST 100—in PRODUCTION

DEARBORN
THIRD WEEK
THE HARKRIDERS
By OPIE READ.
MATINEE TODAY, - 50c., 25c.
EVERY LADY WILL RECEIVE A FINE PICTURE illustrating scenes from THE HARKRIDERS.

HAYMARKET
CONTINUOUS VAUDEVILLE.
7—Heras Family—7.
Charles Kenna.
McMahon & Chappelle.
Fox & Foxie.
Marsh & Sartella.
Jessie Day.
Sisters Belmont.
The Kinodrome.
Fanny Rice.
White & Simmons.
Columbian Four.
Mr. & Mrs. Litchfield.
Flo Adler.
Musical Halbrooks.
Billy Rochelleer.
La Porte Brothers.
PRICES—5, 10, 20 AND 25 CENTS.

OLYMPIC
CONTINUOUS VAUDEVILLE.
Al Leach & Rose Buds.
Sparrow, the Clown.
Lewis McCord & Co.
Lottie Walters & Co.
Goggin & Harris.
Lizzie McKeever.
Marshall & Purdy.
The Kinodrome.
Joe Welch.
Stinson & Merton.
James H. Cullen.
Lavender & Thomson.
Mlle. Latina.
Brooks Brothers.
Pete Johnson.
Reiff Brothers.
PRICES—10, 20 AND 30 CENTS.

CHICAGO OPERA HOUSE
CONTINUOUS VAUDEVILLE.
J. K. Emmet & Mortland
Gardiner & Vincent.
Romany & Trio.
Hooker & Davis.
Dick & Em's Guise.
Dorothy Kenton.
Marion & Dean.
Constance Windom.

MAROONS SCORE 53-0 ON SOLDIERS

Stagg's Men Plow Steadily Through the Fort Sheridan Line.

BEZDEK IS QUITE A STAR.

Despite the One-Sided Result Stagg Is Dissatisfied with Showing.

Fifty-three to nothing tells the result of the game yesterday afternoon between Chicago and the soldiers' team from Fort Sheridan. From start to finish the warriors were easy. They could neither make their distance against the maroon's defense, nor could they hold the Midway boys from gaining almost at will. Only once during the game did the soldiers make first down, while the maroons again and again held them for downs or forced them to punt.

Chicago had possession of the pigskin most of the time, and occupied the thirty-five minutes of play by marching back and forth from one end of the gridiron to the other for nine touchdowns. Ellsworth was in good form for kicking, and sailed the oval between the posts eight times out of the nine.

Hugo Bezdek, at full back, played a star game. He led off in about the first minute of play by bucking straight through the line and making a forty yard run down the field to the goal, vainly pursued by Capt. Tang. Two more scores were chalked up to the little fullback's credit, and yards upon yards of ground were covered by him in straight bucks and line plays off tackle and guard. Through the field he dodged with the ability of Capt. Jimmy himself, and, in the center of a mass play, he kept his feet and stood up like a post, with half the team hanging on him.

Maxwell a Lively Giant.

Big Robert Maxwell came in for his share of applause when, after the second score had been made, he broke through the line and plunged down the field like a racing elephant forty-five yards for a touchdown. The big man registered the last score by a run around right end for twelve yards to the goal line. Maxwell was always good at any stage of the game for substantial gains through the line. He is remarkably active for so large a man, and if he continues consistent practice his place at right guard ought to be cinched.

Perkins at right half played a consistent game, making gains right along by plays on tackle and around the end, netting from one to twelve yards. He was criticised, however, for not always finding the holes opened up for him. Speik at left half, while he made considerable gains, did not do nearly so good work as in his usual place at end. He was not as fast as he should be in starting and he seemed to have difficulty in keeping his feet on the runs, slipping several times. Terry, a sophomore, who did not play last year on account of parental objections, acquitted himself with credit at left tackle. He made good gains and scored the sixth touchdown for the maroons.

Soldiers Outclassed, but Plucky.

The Fort Sheridan team was inferior in almost every way. Its men were unable to do anything to stop the bucks and runs of Bezdek, Speik, Maxwell, Perkins, Terry, and Sheldon. They worked hard, however, and two of them were carried off the field. Next Saturday the university scrubs are going to play them at Fort Sheridan.

Fumbling marred the play of the men, seven errors of this class being marked up against them. Holding in the line two or three times gave the ball to their opponents. On the Fort Sheridan side the fault which led to fifteen subjected them to penalty was off side play.

The first touchdown was made on the fourth play of the game by Bezdek's long run after breaking through the line. The second came after the maroons had marched steadily down the gridiron with gains by Speik, Perkins, Conrad, Bezdek, and Catlin. Perkins was sent over to count the points. Big Maxwell galloped down the field on his forty-five yard run for the next score.

Block a Kickoff.

On the fourth kickoff a Fort Sheridan man was off side, and the kick was repeated from the soldiers' forty-five yard line. This time it was blocked by "Shorty" Ellsworth, who allowed his lanky frame to get in the way, making the ball carom back, to be recovered by Fort Sheridan on their fifty yard line. More steady gains by Chicago followed a punt the soldiers and Speik scored. The half closed with the ball in Chicago's possession on the soldiers' fifty yard line. The remaining five scores were made in monotonous succession by steady gains in the second half.

Coach Stagg was not particularly pleased with the work of his men. He said that in the first half their work was poor, and that they must get up more speed and avoid fumbling. Lineup:

Chicago (53).		Fort Sheridan (0).
R. E.....Catlin		Cruckshank.....L. E.
R. T.....Farr		Pillow.....L. T.
R. G.....Koehler		Ball.....L. G.
C.....Ellsworth		Thomson.....C.
L. G.....Ahlswede		Nordick.....R. G.
L. T.....Terry		Wright.....R. T.
L. E.....Conrad, [Vick]		Buck.....R. E.
Q. B.....Sheldon, L. Max'ell		Lang [capt.].....Q. B.
R. H. B.....Perkins		Halbaun, Young.....L. H. B.
L. H. B.....Speik, Sheldon		Hudson.....R. H. B.
F. B.....Bezdek		Martin.....F. B.

Touchdowns—Bezdek [3], Perkins, R. Maxwell [2], Speik, Terry, Sheldon. Goals kicked—By Ellsworth, 8. Referee—McMillan. Umpire—Phil Allen. Time of halves—20 and 15 minutes.

ILLINI DEFEAT OSTEOPATHS.

State University Eleven Has Easy Time with Kirksville Team, Running Up Score of 22 to 0.

Champaign, Ill., Oct. 1.—[Special.]—Illinois took the strong Kirksville osteopaths into camp today by the score of 22 to 0. For all around work Rothgeb was best. He gained the most ground and by his effective work in pulling and helping the men along was responsible for the first touchdown. Lineup:

Illinois.		Kirksville.
R. E.....Pitts		Malone.....L. E.
R. T.....Rothgeb		Vandorn.....L. T.
R. G. C'Leary, Capt.		Cook.....L. G.
C. Stone, W. Fairweather		Black-weather.....C.
L. G.....Bundy		Beers.....R. G.
L. T.....Stahl, Pfeffer		Craig.....R. T.
L. E.....Cook		McMain.....R. E.
Q.....McKinley, Muhl		Gurug.....Q.
R. H.....Huntoon, Diener		Crowley.....L. H.
L. H.....Bronson		Johnson.....R. H.
F. B. Parker, McKnight		Sabin, Moore.....F. B.

Score—Illinois, 22; Kirksville, 0. Touchdowns—Huntoon, Rothgeb, Bronson, Cook [2]. Goals from field—Muhl. Referee—Delaney. Umpire—Jackson. Time of halves—Twenty minutes.

EAST AURORA HOLDS SCRUBS.

Stagg's Second Football Team Fails to Score, the Result Being 0 to 0.

Aurora, Ill., Oct. 1.—[Special.]—This afternoon East Aurora played the second team from the University of Chicago, and the score at the close of the game stood 0 to 0. Aurora's defensive work was fine, and it was due to this that Chicago failed to score. Chicago's heavy line prevented Aurora from crossing the visitors' goal. After the ball had been in play about ten minutes Aurora found Chicago's weak spot between left guard and tackle, and, by a lucky punt and fumble on Chicago's part, forced the oval to within two feet of the goal, but lost on downs. Chicago had pushed it dangerously near to Aurora territory when time was called. In the last half Chicago nearly scored, but Aurora was on the defensive and the half ended without either side scoring. The lineup:

East Aurora [0].		Chicago [0].
L. E.....Denny		Hughes.....L. E.
L. T.....Pierce		Burrows.....L. T.
L. G.....Hopkins		Parry.....L. G.
C.....Doane		Hall.....C.
R. G.....Bauerreisen		Thiel.....R. G.
R. T.....Reese		Hanley.....R. T.
R. E.....Soldsburg		Mefford.....R. E.
Q. B.....Burkhardt		Harper.....Q. B.
R. H. B.....Ruddick		Harper.....R. H. B.
L. H. B.....Robinson		McGee.....L. H. B.
F. B.....Fowler		Oliver.....F. B.

Score—Aurora, 0; Chicago, 0. Time of halves—20 minutes. Referee—Lindsay. Umpire—Atwood. Timers—Reid and Hitchcock. Linesmen—Galley and Parker.

TUFTS SCORES AGAINST YALE.

Medford Collegians Spring Quarter Back Kick on Old Eli and Make Touchdown—Final Score Is 34 to 6.

New Haven, Conn., Oct. 1.—[Special.]—Yale's football eleven was rudely jarred today by Tufts, which scored six points, giving the little college from Medford, Mass., a chance to boast of being the first to cross the blue goal posts this year. The final score was 34 to 6. Tufts made its score ten minutes after the game began. Yale had easily made two touchdowns when Capt. Knight kicked off for Tufts behind the Yale goal posts and Vanderpoel kicked back to the center of the field. Knight caught the ball cleanly and dodged Moorehead, the Yale end, for a forty yard run. Lineup:

Yale.		Tufts.
R. E...Cobin, Moorehead, Neal		Dunham.....L. E.
R. T....Hogan, Hamlin		Bray, McKenzie.....L. T.
R. G.....Goss, Kinney		Galassed.....L. G.
C.....Holt		Pence, Fowler.....C.
L. G.....Glass		Hill, Forgrth.....R. G.
L. T....Hamlin, Sheviln		Nicholson.....R. T.
R. E....Moorehead, Neal		Nason.....R. E.
Q. B.....Metcalf		McCarthy.....Q.
R. H.....Ward		Hull.....L. H.
L. H. Chadwick, Hundley		McGlew.....R. H.
F. B.....Vanderpoel, McClintock		Knight.....F. B.

Score—Yale, 6; Tufts, 6. Touchdowns—Chadwick, Hogan, Ward [3], Shevlin, Nason. Goals—Ward, 4; Knight, 1. Referee—Dr. Hammond, Yale. Umpire—Wallace Moyle, Yale. Halves—Fifteen minutes.

BOWDOIN SCORES ON HARVARD.

Fumble of Crimson Player Is Followed by a One Hundred Yard Run for a Touchdown.

Cambridge, Mass., Oct. 1.—[Special.]—Harvard defeated Bowdoin this afternoon, 16 to 6, on the Soldiers' field gridiron. The game was played in a drenching rain and fumbles were frequent. The visitors scored early in the first half, when Lindsay dropped the ball on the two yard line. Porter, the right end, picked it up and ran 108 yards for a touchdown. The goal was easily kicked. Marshall, the Harvard quarter back, retaliated a few minutes later by running fifty yards to the line from a punt. The score at the end of the first half was Bowdoin 6, Harvard 5.

Harvard [16].		Bowdoin [6].
L. E.....Jones		Porter.....R. E.
L. T....Wright, Blagden		Shiloon, Conners.....R. T.
L. G.....Hovey		Hatch, Sanborn.....R. G.
C.....King, Force		Staples.....C.
R. G.....Shea		Shaw.....G.
R. T.....Knowlton, Mills		Davis.....L. T.
R. E.....Bowditch		Clark, Motley, Larrabee.....L. E.
Q. B....Marshall, Elkins		Pillsbury.....Q. B.
L. H. B....Lindsay, Piper		Blanchard.....R. H. B.
R. H. B.....Leatherbee, Tenney		Munroe.....L. H. B.
F. B.....Graydon, Reier		Pinn.....F. B.

Score—Harvard, 16; Bowdoin, 6. Touchdowns—Tenney [2], Marshall, Porter. Goals from touchdown—Marshall [2]. Munroe. Umpire—Cochrane of Harvard. Referee—Mason of Harvard. Linesmen—Sullivan of Harvard, Conners of Bowdoin. Time—15 and 10 minute halves.

Pennsylvania, 16; F. and M., 0.

Philadelphia, Pa., Oct. 1.—[Special.]—Pennsylvania today defeated Franklin and Marshall by the score of 16 to 0 in a slow playing field. Lineup:

Pennsylvania (16.)		Frank. & Mar. (0).
L. E.....Richardson		Mayer.....L. E.
L. T.....Torrey, Mitchell		Brubaker.....L. T.
L. G....Stockwell, Gilbert		Cox.....L. G.
C.....McCabe		Strohm.....C.
R. G.....Bennett		Stein.....R. G.
R. T.....Howard, Dale		Lutz.....R. T.
R. E....Metzgar, Thomas		Lutz.....R. E.
Q. B.....Howard, Dale		Westman.....Q. B.
L. H. B.....Weisenfluh, Fortner		Gift.....L. H. B.
R. H. B.....Gardiner		Killheffer.....R. H. B.
F. B.....Hare, Sloan		Horne.....F. B.

Touchdowns—Bennett [2], Gardiner [1]. Goals from touchdown—Gardiner. Referee—T. P. Barnard. Umpire—Charles E. Bohlff. Timekeeper—D. L. Evans and Dr. Shell. Linesmen—J. R. Simpson and T. T. Hare. Time of halves—Twenty minutes.

Princeton, 18; Swarthmore, 0.

Princeton, N. J., Oct. 1.—[Special.]—The Tigers opened the season here this afternoon by defeating Swarthmore, 18 to 0. Lineup:

Princeton.		Swarthmore.
R. E.....Poe, Barr		Perkins.....L. E.
R. T....De Witt, Rafferty		Bell.....L. T.
R. G.....Brady		Jackson.....L. G.
C.....Walter		Lippencott.....C.
L. G.....Brown, Carothers		Stuart.....R. T.
L. T.....Burke, Vetterlein		Burns.....R. E.
R. H.....Hart		Hall.....Q.
L. H. Delaney, Moore		Crowell.....L. H.
F. B. R. McLave, Kafer		Sinclair.....F. B.

Cornell, 31; Rochester, 0.

Ithaca, N. Y., Oct. 1.—[Special.]—A heavy rain swept in sheets across Percy field this afternoon when Cornell and Rochester lined up. In several places the water was three or four inches deep. Cornell won, 31 to 0. Lineup:

Cornell.		Rochester.
L. E.....Wands		Zimmer.....L. E.
L. T.....Leuder		Gladwin.....L. T.
L. G.....Warner		Clark.....L. G.
C.....Lies		Bailey.....C.
R. G.....Webb		Gilbert.....R. G.
R. T.....Drake		Intemari.....R. T.
R. E.....Tydeman		Richards.....R. E.
Q. B.....Brewster		Westervelt.....Q. B.
L. H. B.....Shepard		Winters.....L. H. B.
R. H. B.....Hoffin		Coyle.....R. H. B.
F. B.....Burns		White.....F. B.

Lewis, 9; Austin High, 0.

Lewis Institute won an easy time with the Austin team yesterday, winning up 9 points to the suburbanites' 0. The latter team clearly outclassed its old time rivals, Austin was unable to withstand the team work of Lewis or to advance the ball. Lewis backs were responsible for the large score, and repeatedly tore down the field for long runs. Lineup:

Lewis.		Austin.
R. E.....Goshring		Rose.....L. E.
R. T.....Walsh, Dierden		Reaves.....L. T.
R. G.....Berlingame, Parsons		Pillings.....L. G.
C.....Blair, Walsh		Kittrige.....C.
L. G.....Hoffman		Cummins.....R. G.
L. T.....Meade, Mulack		Katenson.....R. T.
L. E.....Bartlett		Hotchkins.....R. T.
Q. B.....Delyea, Moore		Hammel.....Q.
R. H.....Adams, Hubbell		Chamberlain.....L. H.
L. H.....Davidson, Mills		Gage.....R. H.
F. B.....Savage		Gifford.....F. B.

Touchdowns—Davidson [4], Savage [2], Adams [2], Delves, Dierden, Mills [2], Hubbell. Goals from touchdown—Savage [7], Burt [3]. Umpire—McHugh. Referee—De Groot.

Field Artillery, 15; Athletics, 0.

In a spirited game, marked by several brilliant plays, the Artillery football team defeated the Evanston Athletics at Highland Park in two twenty minute halves by a score of 15 to 0. Hay at the battery returned a punt for a seventy yard gain. McOwen made several long runs, and Walker was effective when "shelling" the line. Barker made two touchdowns, and Simpson proved a good line bucker. Lineup:

Evanston Athletics [0].		Field Artillery [15].
L. E.....Hall		Goans.....R. E.
L. T.....Lemon		McOwen.....R. T.
L. G.....McMullen		Gardner.....R. G.
C.....Wood		Stokes.....C.
R. G.....Shumway		Anderson.....L. G.
R. T.....Childs		Neubauer, O'Conn'r.....L. E.
R. E.....Bowen		Walker.....Q. B.
Q. B.....Hall		Hay.....L. H. B.
L. H. B.....Hall		Barker.....R. H. B.
R. H. B.....Hall		Simpson.....F. B.
F. B.....Hall		Barker.....L. H. B.

Touchdowns—Barker [2]. Goals from touchdowns—Goans [2]. Referee—Hackett. Umpire—Hall. Time of halves—20 minutes.

PURPLE GETS LATE START

NORTHWESTERN BEATS DENTALS BY A SCORE OF ONLY 11 TO 0.

Hollister's Team Is Blanked in the First Half, in which It Tries Some New Men, and Its Work Is a Disappointment to the Supporters—More Aggressiveness Is Shown in the Second Half—Other Games on the Gridiron.

The poorest showing of the Northwestern university football team this year was made yesterday in the game with the Chicago Dental college. Although the Methodists won by a score of 11 to 0, the work of the purple was anything but satisfactory on account of the feeble efforts of the back field.

The game itself was rather spectacular. The Dents were seldom able to make the necessary five yards gain on account of the creditable defensive play of the purple and kicking was resorted to frequently. In addition to this feature there were two long runs by Fleager and Scott, the latter for a touchdown.

Baird was in the game for the purple for the first time, and Fleager played during the first half, but Sabin and Strothers were out on account of injuries and some new men were tried, who did not make good.

Fifteen minute halves were played. Northwestern's goal was never in danger, but Hollister's men were unable to score during the first half, and this was the disappointing feature of the contest. Fumbles were frequent, and Northwestern was punished several times for offside plays. On the first kickoff the ball was advanced to the center of the field and did not pass far from this point during the half.

On one of the Dents' punts Fleager secured the ball and advanced it forty yards by dodging his opponents. It was then lost on downs and the half closed with the ball on the Dents' twenty yard line.

During the intermission Hollister did some hard talking and the result was a change in the play. Rogers replaced Booth at quarter. Fleager was not in condition and had to give way to Sherlock. Williams replaced Arlson at guard and Pope replaced Kafer at full back.

On the first kickoff Northwestern began aggressive play. The purple guards and tackles opened some big holes in their opponents' line, and whenever the backs could find the holes an advance was made. The ball was carried to the Dentals' ten yard line and lost. They could not advance it, however, and Baird broke through the line, blocked a punt, and recovered it. Then Scott was sent through the line for a touchdown. Allen kicked goal.

Northwestern started with a rush on the next kickoff and carried the ball to the Dentals' twenty-five yard line. Baird opened a big hole for Scott, who went through and made a magnificent run for another touchdown. Allen failed in an attempt to kick goal. This was the end of the scoring.

The lineup:

Northwestern [11].		Dentals [0].
L. E....Fleager, Sherlock		Mulik.....L. E.
L. T.....Baird		Fulton.....L. T.
L. G....Arlson, Williams		Belhann.....L. G.
C.....Bell		Barling.....C.
R. G.....Ward		Rabood.....R. G.
R. T.....Allen		Richards.....R. T.
R. E.....Beckumn		Baird.....R. E.
Q. B.....Booth, Rogers		Mizzall.....Q. B.
L. H.....Scott		Barlow.....L. H.
R. H.....Van Kyper		H. C. Patterson.....R. H.
F. B.....Kafer, Pope		L. A. Patterson.....F. B.

Touchdowns—Scott [2]. Referee—Branch. Umpire—Webber. Time of halves—15 minutes.

KNOX PLAYERS ARE MODEST.

Say They Do Not Expect to Score Against Chicago—Are in Good Condition.

Galesburg, Ill., Oct. 1.—[Special.]—The Knox college football eleven is practicing hard for the game with the Chicago university eleven on Saturday. Coach McLean is confident the men will make a good showing, although he thinks Chicago has a better team than last year. The men deny the statement that they expect to score against Chicago and say they will be satisfied with as good a showing as last year. A local physician who examined the Knox men last night reports them as in excellent physical shape. Zalusky, however, has a lame knee and Martin a lame back. The average weight is but 168 pounds, and not 186, as reported. The Knox men leave here Friday afternoon and will put up at Chicago Beach hotel. A large contingent of rooters will accompany them. The alumni in Chicago have been invited to see the game. At practice today the men were worked hard and showed up well.

Big Squad Out at Michigan.

Ann Arbor, Mich., Oct. 1.—[Special.]—The varsity lined up against the scrubs for fifteen minutes today, but as each side knew the signals of the other the practice did not show up brilliantly, except that the superior line bucking ability of the varsity was demonstrated. Long runs were impossible, and the varsity walked down the field by steady hammering. The varsity easily stopped all plays attempted by the scrubs. There were sixty-eight men out in uniform.

DAVIS WILL STICK TO CHICAGO.

White Stocking Shortstop Denies the Story That He Will Go to New York.

George Davis, the White Stocking shortstop, will not jump his American league contract in spite of the announcements from National league sources that he has accepted an offer from the New York club to play in McGraw's team next year.

Davis last night just before his departure by New York denied the stories that have been published assigning him to John T. Brush's team. He admitted having received a tempting offer from McGraw, but his reply had been that he was under contract for next year and unless some arrangement could be made whereby he could secure his release from his contract with Comiskey he could not consider the offer. As Comiskey is on record as rating Davis the best shortstop or third baseman in the country there is little likelihood of his letting him go under any circumstances.

"I have never considered for a moment jumping my contract," said Davis last night. "The New York club made me an offer which is nearly double the salary I am getting from Chicago, and, naturally, I would like to play in New York because it is my home. But I have never been used better in my baseball career than here in Chicago, and have no reason whatever for desiring to leave. I merely told McGraw I would have a talk with Mr. Comiskey, and if any arrangement could be made that would be satisfactory I would think over the proposition. I have not seen him because he went away fishing, but I had a talk with Griffith and expect to when Comiskey later.

"The talk about my jumping all started from rumors circulated in Cincinnati that I was on the outs with Comiskey. These are absolutely false. I have never had an unpleasant word with him, and there is not a club owner in the country in whom I have greater confidence. I have been used like a prince here and would rather play in Chicago than anywhere else except at my own home."

"Wouldn't you rather play on the New York American league team than with the National league?" was asked.

"Well, rather," was the prompt reply, "But don't for a moment construe that into anything against Chicago."

More Players for Comiskey.

Louisville, Ky., Oct. 1.—[Special.]—George Tebeau, owner of the Louisville American association team, has landed but two of his players for next season. They are Outfielders Kerwin and Clymer. The Chicago Americans are creating most of the havoc. Not only have they secured Shortstop Tannehill, who was sold to Cincinnati, but they are covering Pitcher Fisherity, also claimed by the reds. Ganzel, first baseman, who led the association with a batting average of 370 and 147 runs, will also probably be landed by the Chicago Americans, while the fleet outfielder, Oddwell, though signed for two years, may also go to Chicago.

Record for Short Games.

Knoxville, Tenn., Oct. 1.—[Special.]—A record of forty-one years' standing was broken in a ball game here today. The game was played in forty-five minutes.

Ball Game at Louisville.

All Americans	1	0	3	0	1	0	2	0	0	—7
Louisville	2	1	0	0	1	0	2	0	1	—7

Batteries—Ice and Sullivan; Dunkle and Spies.

FLYING TORPEDO AGAIN IN FRONT.

Ezell Horse Captures the Prairie State Stakes at Harlem.

AT LONG ODDS, AS USUAL.

Emma A. M. Wins Selling Race and Is Barred for Inconsistency.

Flying Torpedo, Ezell & Lazarus' Hanover—Gypsy gelding, executed one of his customary acrobatic feats at Harlem yesterday, and the stunt netted him $1,580, besides the honor of annexing the Prairie State stakes.

Torpedo was backed consistently at 7 to 1 by those who had an inkling to what was going to happen, but the dyed in the wool turfgoers would have none of him at any price, as they remembered his late performances.

Lacrimae, the favorite, and Ed Adack set the early pace, and when they tired in the extremely heavy going Torpedo took command and won handily by two lengths. Rolling Boer was second and Scotch Plaid third. The favorite was beaten off.

Emma A. M.'s victory did not meet with the judges' approval, and they ordered her entry barred in the future for "inconsistent running."

Harlem Summaries Oct. 1.

Weather clear; track sloppy.

First race, 5½ furlongs, purse $400, 2 year olds, selling:

Bet.	Horse, weight, jockey.	St.	¼	½	Str.	Fin.
6-1	S. Morrison, 98 [J. McIntyre]	3	4	4	5	1nk
7-1	Florestan, 96 [Wilkerson]	6	5	6	4	2½
8-1	Joe Buckley, [Robbins]	2	3	1	1	3h

Time, 1:16 4-5. Style, 100 pounds [Donnelly]; Pericles, 110 [Troxler]; Prince of Endurance, 108 [Buchanan]; Pure Dale, 96 [Helgeson]; The Counselor, 102 [Hoar]; and Laura F. M., 101 [C. Kelly], finished as named. Winner, C. R. Ellison's b. c., by St. Saviour—Princess Frederika. Start good. Won easily.

Second race, 5½ furlongs, purse $400, selling:

Bet.	Horse, weight, jockey.	St.	¼	½	Str.	Fin.
3-1	E. Byrd, 100 [J. McIntyre]	3	2	4	5	1nk
9-2	L. Contrary, 101 [Robbins]	2	1	1	1	2f
6-1	Ed. Noiss, 106 [Birkenruth]	1	3	2	2	3h

Time, 1:17. Mountebank, 96 pounds [J. McGovern]; Chanton, 106½ [Prior]; Meropa, 103 [Hoar]; Alfred C., 106 [Helgeson]; Gracious, 101 [W. Knapp]; Sandie, 98 [C. Kelly]; and Herse, 91 [Stills], finished as named. Simoon, 100 [Donnelly], left at the post. Winner, P. C. Moehler's ch. m. by Perkins or Rowland—Evelyn. Start fair. Won driving. Mountebank met with much interference in the last eighth.

Third race, short course, purse $500, handicap, steeplechase:

Bet.	Horse, weight, jockey.	St.	6	11	Str.	Fin.
2-1	Old Fox, 138 [E. Wilson]	6	2½	1	1	1½
7-1	Bristol, 142 [T. Murphy]	1	5	3½	2½	2½
3-2	Crest, 150 [McAuliffe]	5	4	2	3½	3

Time, 3:15. Dagmar, 158 [Downing]; Harry B., 130 [G. Wilson]; Capt. Conover, 136 [Zeno]; and Fearful, 136 [C. R. Wilson], finished as named. Winner, C. O. Johnson's b. g., by Pardee—Re-echo. Start good. Won in a canter.

Fourth race, 1⅛ miles, selling, the Prairie State stakes, $1,000 added:

Bet.	Horses, weight, jockey.	St.	¼	½	Str.	Fin.
6-1	P. Torpedo, 112 [Birkenr'h]	4	2½	1	1½	1½
7-2	R. Boer, 105 [Buchanan]	6	5½	2½	2½	2½
8-1	Plaid, 96 [Prior]	1	1	3½	3½	3½

Time, 2:00. Lacrimae, 91 pounds [Helgeson]; Star Cotton, 95 [Robbins]; and Ed Adack, 95 [C. Kelly], finished as named. Winner, Ezell & Lazarus' ch. g., by Hanover—Gypsy. Start good. Won easily.

Fifth race, ¾ mile, purse $400, 2 year olds:

Bet.	Horse, weight, jockey.	St.	¼	½	Str.	Fin.
9-2	L. Touchwood, 106 [Hoar]	2	1½	1½	1½	1½
12-5	Judge Himes, 102 [Rob'ns]	3	2½	2½	2½	2½
5-2	Plaudi, 107 [Coburn]	1	3	3	3	3

Time, 1:08 3-5. Rankin, 105½ pounds [Birkenruth]; Musical Slipper, 99 [Wilkerson]; and Gold Bride, 99 [C. Kelly], also ran. Winner, Ezell & Lazarus' ch. f., by Hanover—Gypsy. Start good. Won easily.

Sixth race, 5½ furlongs, purse $400, selling:

Bet.	Horse, weight, jockey.	St.	¼	½	Str.	Fin.
10-1	Emma A. M., 100 [C. Kelly]	6	3½	3½	2½	1½
3-1	Fiera, 100 [Hoar]	1	1½	1½	1½	2½
13-1	Ben Frost, 101 [Helgeson]	1	8	4½	3½	3

Time, 1:18 1-5. Kazan, 106 pounds [Prior]; Automaton, 110 [Troxler]; Della Ostrand, 106 [Nutt]; and Little Jack Horner, 98 [Robbins], finished as named. Leviathan, 106½ [Birkenruth], left at the post. Primer, R. Butler's br. f., by Hastings—Woodnymph. Start fair. Won easily.

Harlem Entries.

First race, ¾ mile, 2 year olds, maidens:

Marco	110	Rankin	103
Say Nogs	108	Señor	103
Zepho	103		

Second race, 1⅛ miles:

Alaska	105	Archie	93
Obstinate Simon	101	Wing Dance	92
Compeas	95		

Third race, ¾ mile:

Duefist	108	Raz Tag	106
Montanic	108	Herodiade	106
Simple Susan	101	O'Hagen	103
Jack Demund	106	Pillo	92

Fourth race, ¾ mile:

Haydon	107	Little Jack Horner	102
Ben Frost	108	Pirate's Queen	100
Kazan	103	Ida	95
Pierce J	102		

Fifth race, ¾ mile:

Liet Prince	108	Tom Wallace	99
Meropa	105	Goldaxa	98
Chanton	103	Simoon	96
Orchid	100		

Sixth race, 1 mile:

King Barleycorn	103	Leviathan	99
Irving Mayor	101	Charley Thompson	93
Sorlie	101	Mary Moore	96
Dodie S	101		

ERROR WORKS IN DRAKE'S FAVOR

Chicagoan Makes a Killing with Alabarch in the Fort Hamilton Stakes.

New York, Oct. 1.—[Special.]—They had all kinds of trouble today at the Gravesend track over the Fort Hamilton selling stakes. Most of it was caused by the fact that by an oversight G. Whittier's weight had been placed at 109 by the official handicapper, who had overlooked the fact that Mr. Bell's colt had won a race of sufficient value to impose on him 120 pounds. This fact was discovered shortly before the race and a correction written upon the board in the jockey room of bettors who backed G. Whittier did so in the belief that his weight was 109 pounds and not 120 pounds. The difference, however, was the difference between victory and defeat. G. Whittier was not placed, and the race was won by John A. Drake's Alabarch, an outsider in the betting. Mr. Drake's commissioner threw the public off by betting on Rossignol at first, but later he placed a good commission on Alabarch, whose price fell from fifteens to tens in the last few moments.

Frank Farrell will sell all his horses in training Oct. 11.

Brooklyn Summaries Oct. 1.

Weather cloudy. Track heavy.

First race, about ¾ mile, $500 added, 2 year olds, selling:

Bet.	Horse, weight, jockey.	St.	¼	½	Str.	Fin.
7-1	Christine A., 99 [Michaels]	5	2½	1½	1½	1
10-6	Right and True, 103 [Shea]	1	1½	1½	2½	2½
4-1	Miss Dorothy, 101 [J. M'n]	3	3½	3½	4	3½

Time, 1:18 2-5. Albany Girl, 99 pounds [L. Smith]; Billy Snyder, 98 [Redfern]; Rudyard, 106 [T. Meade]; Dark Planet, 97 [Eagan]; Latrobe, 97 [Carr]; Isis of Wight, 99 [Hayward], finished as named. Winner, A. Smith & Co.'s ch. f., by Ornus—Leonell. Start good. Won handily. Christine A. secured a lucky start. Right and True was beat. Bills Snyder jacked up speed.

Second race, about 2½ miles, $500 added, handicap, steeplechase:

Bet.	Horse, weight, jockey.	St.	6	16	Str.	Fin.
2-1	Miss Mitchell, 162 [Ray]	4	1½	1	1	1
2-1	Hark Forward, 148 [G. S'h]	1	2	2	2	2
2-1	Capt. Dalton, 142 [Sharp]	3	3	3	3	3

Time, 5:53. Ferocious, 156 pounds [Carson], fell. Winner, J. E. Widener's b. m., by Candlemas—Maggie Mitchell. Start good. Won pulled to a walk. Hark Forward, Philma Paxton, and Ferocious fell at the end of the first mile. Hark Forward and Philma Paxton were remounted and finished.

Third race, 1⅛ miles, $1,500 added, handicap:

Bet.	Horse, weight, jockey.	St.	¼	½	Str.	Fin.
3-1	Blues, 128 [J. Martin]	2	1½	1½	1½	1½
12-1	Hunter Raine, 100 [Coch'n]	1	3	2½	2½	2½
3-1	Circus, 97 [Redfern]	3	2½	3	3	3

Time, 1:53. Winner, R. Farrell's b. c., by Sir Dixon—Bonnie Blue II. Start good. Blues simply cantered through the journey.

Fourth race, about 2 miles, 3 year olds, selling, the Fort Hamilton stakes, $1,500 added:

Bet.	Horse, weight, jockey.	St.	¼	½	Str.	Fin.
3-1	Alabarch, 109 [Redfern]	2	2½	2½	2½	1½
3-1	Ascension, 97 [Snyder]	1	3½	3½	3½	2½
7-2	Emsilee, 108 [O'Connor]	3	1½	1½	1½	3

Time, 3:38 2-5. G. Whittier, 120 pounds [Gannon]; Rossignol, 106 [J. Martin]; Feme Sole, 102 [Redfern]; Anak, 105 [Cochran], finished as named. Winner, J. A. Drake's b. g., by Albert—Hypocrite. Start good. Won driving. Emsilee, in the worst going throughout, ran a fast and game race. Anak was a good horse for the first half.

Fifth race, 1 mile and 70 yards, $1,000 added, selling:

Bet.	Horse, weight, jockey.	St.	¼	½	Str.	Fin.
8-10	Zorcester, 107 [Lyne]	1	1½	1½	1½	1½
7-1	Ramona, 102 [Redfern]	2	2½	2½	2½	2½
18-5	Bluff, 108 [O'Connor]	3	5½	5½	4	3

Time, 1:49 2-5. Ben Howard, 103 pounds [Creamer]; Booster, 116 [A. Smith]; Animosity, 98 [Shea]; Prevarication, 112 [Conley], finished as named. Winner, A. Shields b. g., by Rayon d'Or—Astoria. Start bad. Won in a canter. Bluff sulked.

Sixth race, about ¾ mile, $900 added, 2 year olds, maidens:

Bet.	Horse, weight, jockey.	St.	¼	½	Str.	Fin.
4-1	E. of Warwick, 113 [McN'l]	2	1½	2½	1½	1½
7-1	Kenmore, 112 [A. Jackson]	3	2½	1½	2½	2½
50-1	Barkilmore, 112 [Courdier]	7	3½	4½	3½	3½

Time, 1:24 1-5. Guy Park, 113 pounds [Hayward]; Damon, 112 [Beauchamp]; Swee Jane, 109 [Creighton]; Fair Lass, 109 [J. Robinson]; Phaon, 112 [Johnson]; War Cry, 115 [S. Walsh]; Chicle, 112 [Brunner]; Julia Arthur, 109 [Car

PROXIES VEX REALTY MEN

VOTE OF ABSENT MEMBERS CARRIES DAY FOR CORPORATIONS.

Unique Meeting of Chicago Board to Pass a Question of Change in Law Restricting Ownership and Dealing in Land to Individuals and Partnerships—Those Present Outnumbered by Other Ballots—Revision of the State Constitution Favored.

The corporate ownership and handling of real estate won at yesterday's monthly meeting of the Chicago real estate board, but under circumstances which not only made the meeting unique but promises also to leave much feeling. The feature of the meeting was the fact that the proxy vote, which was secured almost entirely by the friends of corporate ownership, was in excess of the vote of the members present, numbering 60 to 47 of the latter.

At the July meeting a committee had been appointed to visit those cities where corporate realty companies are permitted and submit its findings at yesterday's meeting. Before the report was submitted, however, E. A. Cummings, who, with George Birkhoff Jr., Henry J. Foreman, and J. B. Galloway, constituted the leaders of the corporate side of the question, moved the appointment of a committee to examine proxies. This was the first intimation the opposition had of this phase of the contest and they opposed it vigorously, but in vain.

Report of the Committee.

The report concluded as follows:

"That it is not deemed advisable to ask for legislation permitting real estate firms to incorporate for the purpose of doing a commission business.

"Second—That the committee recommends that the necessary steps be taken to have a bill prepared to be introduced at the coming session of the legislature authorizing corporations to be formed to purchase, lease, improve, hold, let, convey, and mortgage real estate subject to the restrictions as were indicated in the report of the committee, June 2, 1902."

These restrictions were that a corporation should not have a capital in excess of $5,000,000; that it shall not acquire land for agricultural purposes; that its life shall be restricted to periods of twenty-five to ninety-nine years.

For a Constitutional Convention.

The board also went on record again in favor of a complete revision of the constitution. The report of the committee on revision concluded:

"Your committee is of the opinion that only through a complete revision of the constitution can real and adequate relief be had. It believes that serious constitutional and practical objections exist against attempting to amend the present constitution.

"In the conviction that the legislature will not act unless all Chicago is united in a common demand, we recommend that the board accept the invitation of the Civic federation and that the chairman of the committee on constitutional revision be requested to name two delegates to represent this board at the proposed caucus."

A report on the so-called cooperative companies, made by the board of directors, was unanimously adopted. It denounces the operations of these companies.

IN THE FIELD OF INSURANCE.

Mutual Life of Illinois Ready to Begin Business on Receipt of License.

Business men of Chicago, interested in securing for the city the financial benefits which come from being a center for life insurance companies, yesterday completed the organization of the Mutual Life of Illinois, which will begin business with offices in the Merchants' Loan and Trust building as soon as its license is issued by the state insurance department.

Its trustees include D. R. Forgan of the First National bank; James R. Chapman, vice president of the American Trust and Savings bank; W. H. Brintnall, president of the Drovers' National bank, who, with other bankers, will constitute the finance committee.

The capital stock is $500,000, of which 1,500 shares were sold at $200 a share, half of which went to surplus. This gives the company the strongest surplus with which any life insurance company ever began business.

The officers and trustees elected yesterday follow:

President—George W. Riggs.
Vice presidents—James R. Chapman, W. H. Brintnall, W. Percy Crenshaw.
Treasurer—Edward C. Brainard.
Secretary—O. W. Whipplert.
Medical directors—Dr. Franklin Martin and Dr. Thomas E. Roberts.
General counsel—Herbert S. Duncombe.
Finance committee—J. R. Chapman, D. R. Forgan, W. H. Brintnall, John McLaren, E. C. Brainard, E. R. Blinn, A. R. Cody.

There are twenty-five trustees, including the officers and finance committee and the following:

S. W. McMunn,	E. F. Robbins,
F. S. Kendall,	La Verne W. Noyes,
E. S. Hamilton,	J. F. Taylor,
T. A. Hall,	L. A. Busby,
E. C. Baly,	H. A. Stillwell,
E. M. Wells,	Dr. Norman Bridge.

The special meeting of the Chicago Underwriters' association to consider the proposed amendments to the constitution, intended to prevent further violations of the commission agreement, adjourned for a week in honor to the memory of Henry H. Brown, one of its oldest members, whose funeral services were held in the afternoon. This carries it over to the regular quarterly meeting. The advocates of the proposed reform fear that the delay may weaken its chances.

Adolph Loeb of A. Loeb & Son, who is one of the directors of the Anchor Fire of Cincinnati, whose license has been revoked by the Tennessee and Indiana insurance departments, says that the directors are sure that a fair examination will show the company to have a small but safe surplus. The technical impairment was caused by figuring the pro rata on unexpired policies instead of the usual 50 per cent for reserve.

CORONER AND POLICE CONFLICT

Demand of Former for Property of Hans Anderson Refused at Thirty-fifth Precinct.

Complaint was made to Chief of Police O'Neill last evening by Coroner Traeger that the police of the Thirty-fifth precinct had refused to turn over to the coroner's deputy the personal property, valued at $200, of Hans Anderson, over whose body an inquest was held yesterday. Deputy Coroner Feldstein reported that Capt. Barcell had refused his demand in an insulting manner and refused the property. Chief O'Neill told Coroner Traeger that an injunction had been served on the police forbidding them to turn the property over to the coroner. The coroner says even this does not warrant the language used by Capt. Barcell, and he proposes to make further investigation.

FOUR SUITS AGAINST "L" ROADS.

Plaintiffs Ask Damages for Alleged Injury to the Value of Downtown Property.

Four more damage suits against the elevated roads were filed yesterday. Patrick J. Sexton sues the Union loop for $100,000; Mandel Bros. and Leon Mandel each sues the loop and the South Side and Lake Street roads for $50,000; and the Central Trading company sues the loop, the South Side, and the Lake Street roads for $5,000. In each case the plaintiffs allege damage to property through the erection of the elevated structure and operation of trains.

TO CALIFORNIA, OREGON & WASHINGTON

Chicago and Northwestern Railway.

Very low rates daily during October to Helena, Butte, Spokane, Ogden, Salt Lake. Daily to San Francisco, Los Angeles, Portland, Seattle, and Tacoma. Low round trip rates also. Tourist sleeping cars daily. Personally conducted excursions Tuesdays and Thursdays. Ticket office, 212 Clark-st. (Tel. Cent. 721) and Wells Street Station.

"After all there is nothing like Dr. Price's Baking Powder. Sure, every time. All others are a disappointment, and I've tried a lot of them—samples, cheap, and prizes."

FOREMOST BAKING POWDER IN ALL THE WORLD.

PRICE BAKING POWDER, CHICAGO, U. S. A.

SMALL PARK BOND ISSUES SUBJECT FOR REFERENDUM.

Lincoln Commission Decides to Ask for a Ballot on the Subject at the Coming General Election.

The Lincoln park commissioners yesterday decided to refer the proposed bond issue for small parks in North Chicago and Lake View townships to a referendum vote at the coming election.

This action was taken at a secret session of the board after the regular meeting. It will be brought before the election commissioners tomorrow, the last day possible for them to entertain such a proposition. It will be urged that the small parks question be embodied in a special ballot.

Secretary A. W. O'Neill of the small parks commission appeared before the board at the regular meeting with an urgent request that the park commissioners take up the location of small parks on the north side as soon as possible. He found the park commissioners alive to the importance of the matter, but there was some hesitation over the question of the legality of the authorized bond issue of $500,000 owing to the abolition of the township offices.

After a conference with Attorney Hamlin, the referendum proposition was adopted without dissent. It is believed that the vote of the people in the affirmative will settle all question of the legality of the bond issue.

Via Pennsylvania Lines.

G. A. R. Excursions—Oct. 3, 4, 5, and 6. Chicago to Washington, D. C., and return, $15.85. Good to return until Oct. 14, subject to extension of limit until Nov. 3, 1902.

New York Excursions—Oct. 3, 4, 5, and 6. Chicago to New York and return, Fort Wayne route $25.85; Pan Handle route, $23.30. Return limit, Oct. 14, 1902.

For further information address H. R. Dering, Assistant General Passenger Agent, No. 248 South Clark street, Chicago.

There's a Sleeping Car Runs Through to City of Mexico

on the "Katy Flyer"—M., K. & T. Ry.—every day. Address Katy's agent, 316 Marquette building.

We have made it easy to wear diamonds. Monthly payments. Loftis Bros., 92 State street.

LAKE SHIPPING NEWS.

Vessel Movements.

FAIRPORT, O.—Arrived—Carnegie.

CONNEAUT, O.—Cleared—Rails—Spalding, Duluth.

HURON, O.—Cleared—Coal—Business, Marquette.

ESCANABA, Mich.—Arrived—Poe. Cleared—Argonaut, Progress, Tasmania.

MARQUETTE, Mich.—Cleared—Macy, Wilson, Canturion, Buffalo; Grampian, Detroit.

TWO HARBORS, Minn.—Arrived—Stewart. Cleared—Pathfinder, George Peavey, Lake Erie.

CLEVELAND, O.—Arrived—Shaw, Gettysburg. Cleared—Coal—Hurlbut, Escanaba; Mecosta, Jackfish. Light—Lagonda, Duluth.

ASHTABULA, O.—Arrived—Bangor, Abyssinia, J. T. Hutchinson, Victory, Craig. Cleared—Coal—Falcon, Duluth. Light—Watson, Duluth.

SOUTH CHICAGO — Arrived — Livingstone. Cleared—Grain—Lewiston, Buffalo. Light—Bunsen, Marilana, D. Houghton, Madeira, Cambria, Superior.

TOLEDO, O.—Arrived—W. K. Moore, Tyrone, Gould. Departed—Coal—Rust, Sheboygan; Theano, Poe. Light—Yukon, Duluth; Spokane, Marquette; Hopkins, Little Current; Coyne, Detroit.

DULUTH-SUPERIOR — Arrived — Richards, Emma Hutchinson, Aurania, America, Whitney, Markham, Uranus, Sonora, Hefferlinger, Flint, Tecumseh, Marengo. Departed—Gilchrist, Harlem, Sevona, Neptune, Gilchrist, Naples, grain, Buffalo; Rees, Ionia, Richardson, ore, Lake Erie; Normandie, lumber, Lake Erie; Schuylkill, New York, Troy, flour, Buffalo.

BUFFALO, N. Y.—Arrived—Gogebic, City of London, Tailor. Cleared—Light—Olympia, Wright, Lake Shore, Cadillac, Biwabik, Duluth; Iroquois, Pabst, Wilkesbarre, Spry, Armenia, Chicago; Hart, Emory Owen, Vulcan, Peck, Superior; Frontenac, Presque Isle; H. G. Packer, Detour; Angeline, Ashland; Minneapolis, Gladstone; Homer, Algoma.

MACKINAW CITY, Mich.—Up—Syracuse, 8:40 last night; Westcott, 2:15 a. m.; St. Paul, 6:50; Wilson, 5:10 p. m. Down—Vail and consorts, 9:30 last night; James, 10; Waverly and consort, 2:15 a. m.; Parks Foster, 4:10; Majestic, 5:40; Madagascar, 6:15; Cuba (departed), 9:; Waverly and consort, 9:10; Helen C., 9:20; Pratt, Athens, 9:40; Selwyn Eddy, 12:10 p. m.; George Orr, 12:30; Binghamton, 2; Denver, 3; Spencer, 5:30. Wind northeast, twelve miles; cloudy.

SAULT STE. MARIE, Mich.—Up—Kanawha, 9:30 last night; Learfield, Agawa, 10; Milwaukee, 10:30; Bradley, Brightie, Woolson, 11:30; Advance, midnight; Eber Ward, 2:30 a. m.; Forrest Chief, 8; Brower, Branford, 9:; Phenix, 9:30; W. L. Brown, Shrigley, Shawnee, 11:30; Cormorant, Norris, Keweenaw, 12:30 p. m.; Ford, 1; Alberta, 1:30; Pontiac, Lafayette, 1:30; Pratt, Ash, Tampa, 2:30. Down—Rosedale, 11 last night; Midland Queen, 1 a. m.; Mary Elphicke, 2; Pallki, Strathcona, 4; Mather, 6; Frank Peavey, 8:40; Gilbert, Harper, 9:40; Manitoba, 10; Schuck, Colby, 10:40; Republic, 11:30; Gates, 1 p. m.; Helena, 2; Cort, 4:40; Charles Eddy, 8:50; Van Hise, 8; Miami, L. Gebhart, 8:30; Wade, Adelia Shores, 9:30.

DETROIT, Mich.—Up—Mohawk, 9:15 last night; Faustin, Meaher, 10:30; Boston, 10:40; Chemung, 11; Admiral, 12:40 a. m.; Sparta, Ravenscraig, 1:30; North Wind, 2:20; Rose and barges, 3:30; Monahannett, Law, 5; Pioneer, Chattanooga, 5:40; Ma'rs, 6:20; Osborne, 7:40; Harvard, 8; Shenandoah, Codorus, 9; Lincoln, Volunteer, 11:15; Manchester, Maruba, Malta, noon; Spokane, Mauch Chunk, 2 p. m.; India, 3; Owen, Montana, Casey, Kitchen, 3:30; Saranac, 4:30; Linn, Whitworth, William Palmer and whaleback, 5; Queen City, Jenney, 6:30; Marina, 7:20; Wilkinson, Lake Shore, 7:40; Mecosta, 8; Crescent City, 8:15. Down—Penobscot, 9:40 last night; Corona, 10; V. H. Ketchum, 10:20; Williams, 12:30 a. m.; Fryer, Forest City, 1; Yosemite, 2:30; Stone and oil barge, 4:20; China, 6; Wisschickon, 7; Venus, Tyrone, 7:15; Northern King, 8:40; Steel King, John Mills, 10:30; Merida, 11; Abercorn, 11:15; Frick, Hesper, Sandusky, noon; Grammer, 12:40 p. m.; Adams, Roman, Corsica, Seattle, 1; Colonel, 3; Flagg, Warriner, Kaliyuga, Rochester, 3:50; Marquette, 5; Delaware, Corallis and whaleback, Etruria, 5:30; Joliet, 6; Matoa and whaleback, 7:40; Iron King and consort, 8:10; McDougall, Magna, 8:30.

Port of Chicago.

Arrived—Merchandise—Rome, Seneca, Tioga, Buffalo; A. McVittie, Ogdensburg. Lumber, ties, etc.—Nirvana, Ashland; Ford River, Ford River; I. W. Stephenson, Marinette; R. C. Wente, Manistee; Lake Forest, Gladstone; M. Slauson, Manistique; Cora A., Thompson; J. B. Wilbor, Two Harbors; J. V. Taylor, Black River.

Cleared—Merchandise—Yonkers, Buffalo. Grain—Vega, Buffalo. Light—John Otis, Marinette; Ford River, Ford River; I. W. Stephenson, Garth; R. C. Wenie, Manistee.

HARD COAL
ALL SIZES.
OGLE, HUBBARD & CO.
1096 FULTON-ST.
Phone W. 1223.

FURS Superb Jackets
EVERYTHING IN FURS
REMODELING AND REPAIRS
A. BISHOP & CO.
Send for Catalog. 156 State-st.

SCHLESINGER & MAYER.

Sorosis, standard footwear of the world.

LEATHER and all the materials that go into footwear are on the increase in cost. Already the manufacturers feel the need of raising prices. Some don't raise prices but make it up by lessening qualities. The makers of Sorosis shoes do neither. They simply take smaller profits on their shoes.

New models for fall and winter come in imported patent calf, hand welted soles, Cuban heels, imported enamel, heavy lace boots, $3.50 dull top, flat heels, welted soles, boots for street—imported patent calf and fine vici kid, Louis XV. heels for dress—over one hundred different shapes to choose from—sizes 1 to 9, widths aaa to e, at $3.50.

Sorosis shoes for men—new fall lasts, 50 exclusive styles—strictly bench made—best shoe in the world at the price—$5.

Misses' Sorosis, $2.50 to $3.50. Boys' Sorosis, $3 to $3.50.

Just arrived. Newest styles in fall suits.
We've got our grip on some "honeys."
Gentility says: "For modest elegance, vide overplaids."
They're here redundantly. Likewise, quiet stripes and fancy mixtures to choose from.
$12 to $35, with ideal results guaranteed.
If a good fall o'coat is a boon, there's a boom in boons here now. $15 to $35.

As an R.-P.-ly outfitted man remarked: "Your clothes might be described as a sort of Sartorial aristocracy."

First buy a hat? Ours are first by a head. Newest Derbies and Alpines, full of hat-character, $2, $3, and $4 apiece.

F. M. ATWOOD,
The Rogers, Peet & Co. Clothing,
"ATWOOD BLDG." Cor. Clark and Madison Sts.
We fill orders by mail.

Golden State Limited:
Most luxuriously equipped train in the world.
Leaves Chicago daily on and after November 1st.

Only 66 hours to Los Angeles; 72 hours to San Diego and Santa Barbara.

Everything to make you comfortable.

Electric lights; electric fans; barber shop; bathroom; Booklovers Library; compartment and standard sleepers; diner; buffet smoker; observation car. Easiest grades, lowest altitudes and most southerly course of any trans-continental line.

Information on request.
Reserve berths now.

Low rates to California, Washington, Oregon, Montana, Idaho and Utah in effect all this month. Ask about them.

Rock Island System
Tickets, 91 Adams-st.
GEO. H. LEE, General Agent, Passenger Dept

HARPERS
ISTAR
of
BABYLON
by
Margaret Horton Potter
Author of The House of de Mailly.

A romance of Biblical times—a divinity made human through the dominance of love.

The Love Story of a Goddess. $1.50

HARPER & BROTHERS, Franklin Square, New York

EDUCATIONAL.

ASSOCIATION COLLEGE
CENTRAL Y. M. C. A., CHICAGO.
Phone Central 1920. 153 La Salle-st.
Now Open—Day English, Commercial and Stenographic Schools for Boys and Men.
Sept. 15—Opening Day Technical Preparatory School.
Sept. 29—Opening Evening Schools for Men.
1,376 Different Men Students Last Year.

PROVIDENCE ACADEMY.
1400 West Van Buren-st.,
DAY AND BOARDING SCHOOL.
Address SISTER SUPERIOR.

IMPERIAL PORTRAIT ART SCHOOL
Air-brush, Crayon and Water Color Portrait work taught. 3 months course fits you to earn $30 a week. Call or write for particulars. 192 Michigan-av.

EDUCATIONAL.

DAY LAW CLASS
FOR WOMEN. THE JOHN MARSHALL LAW SCHOOL announces a Class for Women in special branches of the Law, to begin Tuesday, Oct. 7th, 10:30 a. m. For full particulars call on or address the Secretary, Room 15, 107 Dearborn-st. (corner Washington), Chicago.

THE OXFORD SCHOOL FOR BOYS.
New location at 2141 Calumet-av. Fits for Harvard, Yale, Princeton, and other Universities. Complete course from age of 6 to college entrance. Manual training; large Gymnasium; two Playgrounds. Opens Sept. 24. Office 2200 Prairie-av. Hours, 10-12.
RICHARD H. ARMS, A. B. (Harv.)

LANGUAGES.
THE BERLITZ SCHOOL OF LANGUAGES.
AUDITORIUM (Congress-st. entrance).
North Side Branch: Bush Temple of Music.

EDUCATIONAL.

Metropolitan Business College,
FALL TERM NOW OPEN.
A High Grade Commercial School. Experienced Teachers. Complete Equipment. Up to Date Courses of Study. 20 years under same management.
DAY AND EVENING SESSIONS.
THE COMMERCIAL COURSE
Includes Bookkeeping, Penmanship, Business Arithmetic, Letter Writing, Commercial Law, Forms, Customs, etc.
SHORTHAND AND TYPEWRITING
Munson Shorthand and "Touch" Typewriting by our new and popular system. Practical Grammar and Office Work.
SCHOOL OF ADVERTISING
This is the one profession that is not overcrowded and which pays salaries from $1,000 to $10,000 a year. Instruction by a practical "ad." man.
BUSINESS LAW SCHOOL
Conducted by leading Chicago lawyers. All the laws pertaining to business. Indorsed by leading firms. Evening classes.
CLASSES IN RAPID FIGURING
Under an expert practical figurer. The drudgery of figuring reduced one-third under our new system.
CLASSES IN SPANISH
Under an accomplished teacher of 15 years' residence in Mexico.
Call, write, or phone for prospectus.
O. M. POWERS, Principal.
7 Monroe Street, Chicago.

Simon School of Physical Culture for Women
We teach how to secure through natural methods—health, strength and increased vitality; how to build up an attractive figure and give the beauty which comes from health and a good complexion. We instruct you also in the acquirement of all the graces of social deportment; how to have a correct carriage, graceful ways of bowing, walking, entering a drawing room, etc. Poetry dancing. Aesthetic gymnastics. This department in charge of Mrs. Anna Ward Foster, under the direction of
SYLVESTER J. SIMON,
Originator Simon's Natural Development System.
Suite 1107-10 Champlain Bldg.
126 State-st.
(For Women Exclusively)
CALL, OR WRITE FOR BOOKLET.

MAX HEINRICH
Studio, 707 Fine Arts Building.
Season Commences OCT. 1st.
ALL BRANCHES of the ART OF SINGING TAUGHT. Pupils prepared for OPERA, ORATORIO and CONCERT.

THE UNIVERSITY SCHOOL FOR GIRLS,
22 Lake Shore Drive, Chicago.
Day and Boarding School for Girls. Prepares for all colleges. Special courses in languages, art, and music.
Affiliated with the University of Chicago.
Fall term begins Sept. 23. ANNA R. HAIRE, Dean.

THE ATHENAEUM
18 to 26 Van Buren-st.
Business, Shorthand and Typewriting, and preparatory courses day and evening. Individual instruction. Graduates assisted to desirable positions. Call, write or telephone (Harrison 1110) for catalogue.
BOARD OF DIRECTORS.

Ferdinand W. Peck,	Alexander H. Revell,
Lyman J. Gage,	H. H. Kohlsaat,
William C. Seipp,	William R. Page,
Wm. Penn Nixon,	Adolph Kurz,
John V. Clarke,	Charles H. Wacker,
Samuel Fallows,	John A. Lynch,
W. J. Chalmers,	William G. Hibbard.

CHARLES R. BARRETT, Superintendent.

SHERWOOD
MUSIC SCHOOL, Fine Arts Bldg., Chicago
William H. Sherwood, Eleanor Sherwood, Georgia Kober, Edith Bane, Piano; Mrs. Stacey Williams, Shirley Candell, Voice; Leon Marx, Joseph Chapek, Violin; E. Russell Sanborn, Organ; Mary Manning, Elocution, Physical Culture and Dramatic Art; Clara Murray, Harp; G. Mantellini, Languages.
Best scientific and artistic classification of physical and musical details extant. Catalogue mailed. CHAS. R. BAKER, Mgr.

THE KENWOOD INSTITUTE FOR GIRLS.
40 East 47th-st., Chicago.
Affiliated with the University of Chicago.
Boarding and Day School. Certificate admits to principal colleges for women. Special courses in Music, Art, Cooking, etc. Fall term begins Sept. 24th.
ANNICE BRADFORD BUTTS, Principal.

NORTHWESTERN MILITARY ACADEMY
HIGHLAND PARK, Ill.
Col. H. P. Davidson, A.M., Supt.
Prepares thoroughly for college, the Gov. Academies or Business. Limited numbers. Small classes. Competent instructors. Home surroundings. Limited number of vacancies open for coming year. Send for catalogue. Chicago office, 1219 Tribune Bldg. Hours 11 a. m. to 2 p. m.

Chicago Latin School.
Fifteenth Year Begins September 24th.
BOYS of ALL Ages { Prepared for all Colleges and Scientific Schools by experienced men. GYMNASIUM. MANUAL TRAINING.
R. P. BATES, M. S. VICKERY,
561-5 E. Division-st.

Alliance Francaise
In co-operation with the University of Chicago.
410 Fine Arts Building.
Day and Evening Classes in French.

CHICAGO MUSICAL SEMINARY
Steinway Hall, 17 Van Buren-st.; school of rapid progress. Our new method enables young or old to play beautifully in 20 lessons. (Piano, banjo, mandolin or guitar.) Those desiring teacher's course can obtain room and board if desired. Catalogue free. M. G. MAC DONALD, Pres't.

CHICAGO KINDERGARTEN COLLEGE.
Prepares Kindergartners, Supervisors, Training Teachers and connects the Kindergarten with the Primary Grades. College home provided.
Mrs. John N. Crouse, Elizabeth Harrison, Associate Principals. Re-opens Sept. 17.
Send for curriculum. 10 East Van Buren-st.

MUSIC
Ott SCHOOLS OF EXPRESSION,
810 Fine Arts Bldg.
We PLACE OUR STUDENTS.

THE UNIVERSITY SECONDARY SCHOOL
(Formerly the South Side Academy.)
5467 Lexington-av., Chicago.
The regular preparatory department of The School of Education of the University of Chicago. For boys and girls. Prepares for any college or university. Autumn quarter begins Sept. 24.
JOHN DEWEY, Director. WM. B. OWEN, Dean.

ACTING
Ott DRAMATIC SCHOOL
810 Fine Arts Bldg.
We PLACE OUR STUDENTS.

Dvorak Dramatic School,
Kimball Hall, 243 Wabash-av., Chicago, Ill.
For private instruction students can enter at any time. Classes begin Oct. 1. Catalogue free.

GREGG SHORTHAND—Under author's direction. Touch Typewriting. Complete Business Course. Sessions day and evening. Students may enter any time. Send for booklet. Gregg School, 87 Washington-st. Tel. 3789 Central.

HOTELS.

THE CHICAGO BEACH
51st-blvd. and Lake Shore, Chicago.
Splendidly appointed. Special attention given to entertainment and accommodation of fall and winter guests. Send for new illustrated booklet.

MARSHALL FIELD AND COMPANY

Continuation of Our

Formal Opening

Thursday, Friday, and Saturday, October 2d, 3d, and 4th.

It was conservatively estimated that there were easily twice as many people in attendance yesterday as on Monday, the first day of the opening. Though the pleasant weather has contributed largely to this result, *the real increase has been due to the fact that the hundreds of thousands of people who saw these beautiful exhibits on the first two days are returning with their friends to see them again, and to examine in detail the innumerable attractions, all of which could not possibly be seen in a single day.*

The continuation of the opening is a logical result of the extensiveness of the displays, and the consequent impossibility of seeing them all at one visit; as well as of the great numbers of requests we have received from persons in the city and out of town, asking for an extension of time which would enable others to come who hitherto have been unable to do so.

Especially have we had in mind *the teachers and pupils of the schools,* who find Saturday the most convenient day for sightseeing and shopping. *An especial welcome will be extended to the children on Saturday.*

Very many out-of-town people are taking advantage of the *reduced railroad rates to Chicago this week,* and great numbers will still make the excursion from distant as well as neighboring cities for the express purpose of seeing this great "institution" in its gala dress.

Contrary to the opinion of many, the week is not given over merely to sight seeing. There has been a heavy selling of merchandise all the week, and in spite of the immense crowds, the facilities for handling business are equal to the demand, so that shopping may be done with as much pleasure and convenience as at any other time.

Marshall Field & Company.

ROGERS & WELLS

W. J. ENRIGHT

DEATHS.

Marriage or death notices will be cabled, in condensed form, without extra charge, for publication in the Paris edition of the New York Herald if advertisers so request, by writing on their notices when handing them in. "Cable to the New York Herald European edition."

Barker, Julia A.
Bowger, Ann.
Brueggestradt, Tony.
Brazzel, Thomas E.
Byrnes, Hannah.
Carroll, Julia.
Campbell, Josephine B.
Dawson, Mary.
Dawson, William G.
Downey, Teresa.
Dethloff, Elenora I.
Erasmi, Emma.
Goldschmidt, Bertha.
Herrmann, Mrs. Julia.
Harden, Mrs. George E.
Hayes, Terrence.
Kastens, Louis M.
Kunze, John G.
Loftus, J. A.
McSweeney, Ellen M.
Madden, Rev. John C.
Mandl, Amalia.
Malone, Lillie Frances.
McDonald, Lenore.
Newell, Robert W.
Ortleson, August.
Porter, James C.
Palmer, Althea.
Podrasnik, Anna H.
Priest, Mary Ann.
Ryan, Michael.
Rogers, Le Roy.
Stryker, Mrs. E. V.
Smith, Margaret.
Strong, Henry.
Trebbin, Alfred.
Vierke, John.
Voss, Anna Louise.
Ward, Thomas E.

BARKER—Julia A., Oct. 1, 1902, wife of R. A. Barker, mother of Mrs. Frank T. Hale and Miss Ellen M. Barker. Funeral from late residence, 3624 Ellis-av., at 9:30 a. m., Friday, Oct. 3. Burial private.

BRUEGGESTRADT—Tony, aged 36 years, husband of Mary Brueggestradt. Funeral today at 1:30 p. m. from 565 Mohawk-st. to St. Michael's church, thence to St. Boniface.

BYRNES—Hannah, at New York City, Sept. 30, beloved daughter of Mrs. James Byrnes, sister of Mrs. J. H. McCarty, Mrs. Frank Canley, Mrs. P. McCoy, Joseph, James, John, Michael, and C. P. Byrnes. Funeral notice hereafter.

BRAZZEL—Thomas E., beloved son of Hannah and the late Daniel Brazzel, brother of Mrs. John Conley, Agnes, Lee, and Elizabeth Brazzel. Funeral Thursday at 9 a. m. from his late residence, 45 W. 18th-pl, to Sacred Heart church, where high mass will be celebrated, thence by carriage to Calvary.

BOWKER—Ann, entered into rest Sept. 30, at 8:30 p. m. Burial Thursday, Oct. 2, at 10 a. m., to Mount Olivet by cars.

CARROLL—Julia, Sept. 30, wife of Richard Carroll. Funeral at 10:30 a. m. from 4705 Ashland-av. to St. Augustine's church, thence by train to St. Mary's.

CAMPBELL—Josephine Blanche, Sept. 21, aged 42 years, wife of H. M. Campbell. Funeral Sept. 23 from 407 South 44th-st.

DAWSON—Mary, wife of the late John Dawson. Funeral Oct. 3 at 10 a. m. from 632 Erie-st. to St. Columbkill's church, thence by carriages to Rosehill.

DACOSSE—William G., aged 11 years, son of Eugene and Mary Dacosse. Funeral today at 10 a. m. from 3322 26th-st., by train to Mount Olivet.

DOWNEY—Teresa. Funeral Oct. 3 at 9:30 a. m. from 1720 State-st. to St. John's church, thence by train to Calvary.

DETHLOFF—Elenora I., Sept. 30, wife of Ernest J. Dethloff. Burial Oct. 3 from 363 Division-st. to Mendota, Ill.

ERASMI—Emma, Oct. 1, at Post Graduate hospital.

GOLDSCHMIDT—Bertha, wife of the late Max Goldschmidt, 4206 St. Lawrence-av. Funeral notice later.

HERRMANN—Mrs. Julia, Sept. 30, at 857 Perry-st. Funeral notice later.

HARDEN—Mrs. George E., Sept. 30, aged 56 years. Funeral today at 1:30 p. m.

HAYES—Terrence, husband of the late Catherine Hayes. Funeral today at 9:30 a. m. from 2120 Dickens-av. to Holy Name cathedral, thence by train to Calvary.

KASTENS—Louis M., aged 46 years, husband of Madeline Kastens. Funeral Oct. 3 at 2 p. m. from 654 Wrightwood-av. to Graceland.

KUNZE—John G., Sept. 29, aged 82 years, father of Mrs. C. Hinz of Great Bend, Kansas; Otto, Herman E., Louis G., Emil E., and Mrs. Minnie Saltzman of Chicago. Funeral Thursday at 2 p. m. from late residence, 497 Wieland-st., to Graceland.

LOFTUS—John A., beloved husband of Etta Loftus, nee Spear, son of the late John and Anna Loftus, brother of Mrs. Richard Martin, Anna and Margaret Loftus, and Mrs. Martin, brother-in-law of Robert J. and Mary Walsh. Funeral Friday, Oct. 3, at 8:30 a. m. from late residence, 2148 Paulina-st.; at 9:30 a. m., to St. Andrew's church, where requiem high mass will be said, thence by carriages to Calvary. Members of Chicago Typographical Council No. 49, O. C. E. New York papers please copy.

MADDEN—The Rev. John C. Madden, on Tuesday, at St. Mary's rectory, Eighteen Park. Solemn high mass at 10 o'clock Thursday. Trains leave Wells-st. depot at 8:30 a. m. Interment at Calvary.

McSWEENEY—Sept. 30, 1902, Ellen Moore, widow of late John McSweeney. Funeral Thursday, Oct. 2, at 9:30 a. m., from 733 Austin-av. to St. Malachi's church, thence by carriages to Calvary.

MANDL—Amalia, widow of Anton Mandl, beloved sister of Leon, Simon, Sol, Klein, and Rosa Kaas. Funeral Friday morning at 9:30 from 4521 Lawrence-av. to Free Sons cemetery, Waldheim.

MALONE—Lillie Frances, daughter of Cornelius and Mary A. Malone. Funeral today at 10 a. m. from 4254 Lake-av. to Annunciation church. Burial at Mount Carmel.

McDONALD—Lenore, wife of Melrose McDonald, of Chicago-av. Funeral notice later.

NEWELL—Oct. 1, at residence of J. F. Stuart, Hinsdale, Ill., Mr. Robert W. Newell of Pawtucket, R. I.

ORTLEPP—August, beloved husband of Ida Ortlepp, nee Reinhardt, father of William, Frank, Ada, Hattie, and August, aged 64 years. Burial from late residence Saturday, Oct. 4, 1902, at 1 p. m., from 370 Grand-av.

PORTER—James C. Porter. Funeral today at 2 p. m. from 5349 Paulina-st. to Mount Greenwood.

PALMER—Althea, only daughter of Dr. Byron R. and Marie Seaverns Palmer, at the residence of Mrs. Seaverns, 4343 Lake-av. Funeral at 2 o'clock Thursday afternoon, to Graceland.

PODRASNIK—Anna H., beloved wife of Alois Podrasnik, mother of Joseph N. and Marie Antoinette Podrasnik, Sept. 30, 9:40 o'clock, Monday morning, at residence, 1040 Monroe-st., aged 36. Leave 790 Monroe-st. at 9:30 a. m. Friday, Oct. 3. Funeral services at 10 o'clock at Holy Trinity church, Division and Noble-sts. Interment at St. Boniface cemetery. New York, Milwaukee, and Grand Rapids papers please copy.

PRIEST—Mary Ann Priest, Oct. 1, aged 84 years. Funeral today at 2 p. m. from 162 Clifton-av. Burial at Little Falls, N. Y.

RYAN—Michael Ryan, aged 70 years. Funeral today at 9 a. m. from 3535 Union-av. to Church of the Divine Unity, thence by carriage to Calvary.

ROYCE—Le Roy, aged 31, husband of Franc Royce. Monday, Sept. 29, 1902. Funeral today at 2:30 p. m. from 4044 State-st. Interment at Graceland.

STRYKER—Mrs. Elizabeth V. Stryker, Sept. 30. Funeral Oct. 3 at 8 a. m. from 3248 W. 47th-st. Burial at Plainfield, Ill.

SMITH—Delia, Oct. 1, aged 10 months, daughter of John and Delia Smith. Funeral today at 10 a. m. from 5083 Aberdeen-st., by train to Mount Olivet.

STRONG—Henry Strong, Sept. 30, aged 77 years, at 1440 Perry-st.

TREBBIN—Alfred, Sept. 29, aged 35 years, at Battle Creek, Mich., husband of Elizabeth Trebbin. Funeral today at 1 p. m. from 728 W. North-av., by carriages to Mount Olive.

VIERKE—John, aged 58 years, husband of Marie Vierke. Funeral Oct. 4 at 1 p. m. from 887 N. Paulina-st. to Concordia.

VOSS—Anna Louise, Sept. 30, aged 24 years, daughter of Mr. and Mrs. F. C. Voss. Funeral at 3 at 3:30 p. m. from 1625 Fletcher-st. to Graceland.

WARD—Thomas E., husband of Nellie Ward. Funeral today at 1:30 p. m. from 202 W. Polk-st. to Mount Olivet Family church, thence by carriages to Calvary.

OFFICIAL DEATH RECORD.

THE FOLLOWING BURIAL PERMITS WERE issued yesterday by the health department:

Annatistis, Mary E., 19; 371 E. 27th-st., Sept. 29.
Bandel, Irving T., 58; 314 E. 60th-st., Sept. 29.
Bosh, Paul, 40; 3744 Cottage Grove-av., Sept. 30.
Bischoff, Anthony, 58; 880 Mohawk-st., Sept. 30.
Carroll, Julia, 26; 4705 Ashland-av., Sept. 29.
Cassidy, Theresa, 54; 1728 Hate-st., Sept. 30.
Dinsdale, Clarence, 31; 4212 Ashland-av., Sept. 28.
Dethlof, Elenore, 40; 363 E. Division-st., Sept. 30.
Dethlof, Mary, 40; 2 Conner-st., Sept. 30.
Ehrhardt, Margaret, 20; 5831 Vincennes-av., Sept. 29.
Eisl, Magdalena, 53; 8212 Wallace-st., Sept. 28.
Feinuth, Minnie, 31; 852 21st-pl., Sept. 29.
Fuller, Ida, 27; 4744 Lamon-av., Sept. 29.
Gaschmitt, Bertha, 42; 4206 St. Lawrence-av., Sept. 30.
Gonzalez, Lorenzo, 55; 201 Plymouth-pl., Sept. 30.
Hiller, George, 39; 510 Austin-av., Sept. 29.
Hoffman, Ida, 28; 5647 Wentworth-av., Sept. 29.
Hunter, Pindolf, 24; 698 W. 17th-st., Sept. 30.
Jones, Ida, 28; 306 E. Ohio-st., Sept. 30.
Kohler, Kanners, 5; 4532 Hermitage-av., Sept. 30.
Kostanek, Johannah, 27; 20 Macedon-st., Sept. 28.
Kuhn, Mary, 46; 1004 Wright-st., Sept. 30.
Lemke, Agnes A., 45; 458 Cuyler-av., Sept. 29.
Mallis, Margaret, 82; 903 90th-st., Sept. 30.
Mallis, Adeline S., 37; 276 53d-st., Sept. 30.
Mandl, Amalia, 48; 4521 Lawrence-av., Sept. 30
Martin, Josephine, 64; 3505 Rhodes-av., Sept. 30.
Mayna, G., 76; 2798 Thirty-44th-st., Sept. 29.
Overlead, George, 54; 7858 Haddon-av., Sept. 29.
Porter, James C., 57; 5348 Paulina-st., Sept. 29.
Rosenthal, Anna H., 46; 79 Monroe-st., Sept. 30.
Rosenthal, Alois, 36; 1040 Monroe-st., Sept. 30.
Rosenthal, Joseph N., 6; 1040 Monroe-st., Sept. 30.
Rosenthal, —, 67; 4239 Ashland-av., Sept. 30.
Schmidt, James, 41; 226 E. 24th-pl., Sept. 29.
Schmidt, Ida, 3; 5830 La Salle-st., Sept. 30.
Smith, Thomas, 62; 32 N. Rockwell-st., Sept. 29.
Stryker, Catherine E., 7; 3729 Wentworth-av., Sept. 30.
Stone, Mary C., 87; 1377 N. Halsted-st., Sept. 29.
Stone, Louise M., 43; 1148 N. Oakley-av., Sept. 27.
Sullivan, Julian, 58; 587 N. Paulina-st., Sept. 29.
Thomas, Mary, 23; 262 W. Polk-st., Sept. 28.
Thomas, Mary, 83; 3535 Wabash-av., Sept. 30.
Trebbin, Charles, 13; 186 E. Huron-st., Oct. 1.

HEALTH DEPARTMENT ON WATER.

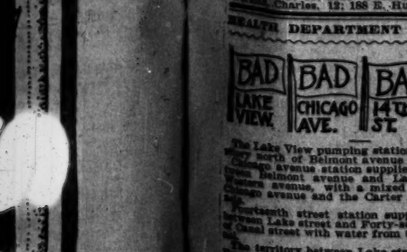

The Lake View pumping station supplies all territory south of Belmont avenue to Devon avenue, Chicago avenue station supplies all territory between Belmont avenue and Lake street east of Ogden avenue, with a mixed supply from the Chicago avenue and the Carter H. Harrison tunnel.

Fourteenth street station supplies all territory between Lake street and Forty-seventh street east of Halsted street with water from the four mile tunnel.

The territory between Lake street, Canal street, Forty-seventh street, and Western avenue is supplied with a mixture from Carter H. Harrison, Chicago avenue and four mile tunnels, by stations on Halsted street and at Twenty-second street.

The territory between Belmont avenue and Forty-seventh street west of Western avenue to the city limits, except Austin, is supplied from the Carter H. Harrison tunnel by stations at Springfield avenue and at Central Park avenue.

The territory south of Forty-seventh street and east of the lake to the city limits in both directions is supplied from the sixty-eighth street station. The pressure in Hyde Park, Kenwood, and the boulevards of adjoining areas fluctuate three or four blocks either north and south or east and west, owing to the varying pressure from the pumping stations.

The Logan Park station supplies the district between Logan Park station supplies the district between Belmont avenue north to the city limits.

Riverdale and Norwood Park have artesian well

OFFICIAL WEATHER FORECAST.

OFFICE OF CHIEF OF WEATHER BUREAU, Washington, D. C., Oct. 1.—Forecast:

Illinois and Indiana—Fair Thursday, increasing cloudiness Friday, probably showers; light to fresh northeast winds.

Ohio—Fair Thursday. Friday partly cloudy, probably showers in west portion; light to fresh north to east winds.

Upper Michigan—Partly cloudy Thursday, probably showers in west portion. Friday generally fair, light to fresh east winds.

Lower Michigan—Fair Thursday, Friday partly cloudy, probably showers in south portion; light to fresh north to northeast winds.

Wisconsin—Fair in south, showers in north portion Thursday. Friday fair in north, showers in south portion; variable winds.

Minnesota—Fair Thursday, warmer in west portion. Friday generally fair, variable winds.

Iowa and Missouri—Fair in east, showers in west portion Thursday. Friday cloudy, probably showers.

Nebraska—Fair Thursday except showers and warmer in southwest portion, cooler in east portion. Friday fair, warmer.

North Dakota and South Dakota—Fair, warmer Thursday, Friday fair.

Place of observation. Time taken: Oct. 1, 8 p. m.	Thermometer.	Maximum temperature.	Direction of wind.	Velocity of wind.	Weather.
Abilene	56	68	N.W.	18	Rain
Albany	66	68	N.W.	22	Clo'dy
Alpena	56	58	N.W.	....	Clear
Atlanta	66	74	N.W.	....	Clear
Amarillo	52	68	S.E.	....	Clo'dy
Battleford	46	58	N.W.	....	Clear
Bismarck	48	54	N.W.	.16	Fair
Buffalo	52	60	N.W.	.20	Clear
Boston	56	60	N.W.	.02	Rain
Cairo	62	70	N.E.	....	Clo'dy
Calgary	52	54	N.W.	Tr.	Clo'dy
Charlotte	62	74	N.W.	....	Clo'dy
Cheyenne	70	80	N.E.	....	Clear
Chicago	60	64	N.E.	.12	Clo'dy
Cincinnati	54	54	N.E.	....	Clear
Cleveland	60	62	N.W.	Tr.	Clear
Concordia	58	64	Calm	....	Clo'dy
Davenport	56	64	E.	....	Fair
Denver	60	64	N.E.	.10	Rain
Des Moines	60	66	N.	....	Clo'dy
Detroit	54	58	N.	....	Clear
Dodge	58	66	N.E.	....	Clo'dy
Dubuque	56	66	E.	....	Clear
Duluth	52	52	S.W.	Tr.	Rain
El Paso	74	84	N.W.	Tr.	Clo'dy
Edmonton	36	52	N.W.	....	Fair
Galveston	76	76	E.	Tr.	Clear
Grand Haven	44	56	N.W.	....	Clear
Green Bay	50	62	N.W.	....	Clear
Havre	54	58	N.W.	....	Clo'dy
Helena	52	56	N.W.	....	Fair
Huron	50	52	N.W.	.32	Rain
Indianapolis	60	66	N.W.	....	Clear
Jacksonville	76	84	N.W.	.06	Clear
Kansas City	68	76	N.W.	....	Clo'dy
Lander	44	50	S.E.	....	Clear
Little Rock	66	70	N.E.	....	Clo'dy
Los Angeles	64	76	W.	....	Clear
Marquette	50	58	S.E.	....	Fair
Memphis	64	68	N.W.	....	Clo'dy
Medicine Hat	46	52	Calm	....	Clear
Milwaukee	56	62	N.E.	....	Clear
Minnedosa	44	54	Calm	.01	Clear
Montgomery	66	70	N.W.	....	Clear
Moncreal	62	66	N.E.	.12	Clo'dy
Nashville	64	68	N.	Tr.	Fair
New Orleans	76	80	S.E.	....	Clear
New York City	66	68	N.W.	1.19	Clo'dy
Norfolk	68	72	N.W.	.10	Clear
North Platte	48	52	N.W.	.02	Rain
Oklahoma	60	64	S.E.	Tr.	Rain
Omaha—city's report	54	64	N.	....	Clear
Oswego	54	64	N.	.60	Rain
Palestine	70	76	E.	....	Clear
Parkersburg	62	62	N.	.02	Clo'dy
Philadelphia	68	70	N.W.	1.78	Clear
Pittsburg	62	62	N.W.	.10	Clo'dy
Pueblo	64	72	N.W.	Tr.	Clear
Qu'Appelle	42	50	N.W.	.03	Clear
Rapid City	46	52	N.W.	....	Clear
San Antonio	72	84	N.W.	....	Clo'dy
San Francisco	54	76	W.	....	Clear
St. Louis	66	68	E.	....	Clear
St. Paul	52	56	S.E.	.02	Rain
Salt Lake City	56	60	N.W.	....	Clo'dy
Ste. Marie	50	54	N.W.	....	Clear
Springfield, Ill.	60	68	N.E.	....	Fair
Springfield, Mo.	62	70	N.E.	....	Clo'dy
Vicksburg	72	76	W.	....	Clear
Washington	66	76	N.W.	.66	Clear
White River	56	56	Calm	....	Clear
Wichita	56	66	S.E.	....	Clo'dy
Williston	44	52	N.W.	....	Clear
Winnipeg	40	52	Calm	.04	Rain

WEATHER IN CHICAGO.

The temperature as observed yesterday by L. Manasse, optician, 88 E. Madison-st., was as follows: Thermometer—8 a. m., 53 degrees; 9 a. m., 55; 10 a. m., 57; 11 a. m., 57; 12 m., 57; 1 p. m., 58; 3 p. m., 58; 6 p. m., 58. Barometer—8 a. m., 29.50; 6 p. m., 29.56.

MARRIAGE LICENSES.

THE COUNTY CLERK ISSUED LICENSES TO wed to the following couples yesterday, the parties living in Chicago where no place of residence is given:

	Age.
Robert Hecht, Ella Gordon	21—22
Josef Bozycki, Mary Kmonsky	27—24
John Ludwig, Theresa Wildenhain	29—18
William E. Hollaway, Josephine Anderson	25—24
John C. Phillips, Mary Jacobs	20—28
Charles N. Bossert of Webster, Ia., Edith McKaskill	27—28
Andrew O'Shea, Nora O'Connors	21—23
William Martin of Dunkirk, Ind., Flora Johns	24—19
William Davis, Julia Tate	21—23
William H. Kiser of Colfax, Ia., Sarah F. De Wolf	35—35
Salvatore Guercio, Macaluso Cosima	21—19
Roman Zayp, Tullis Klosks	21—20
Willis F. Bonjo, Caroline Franks	21—19
John H. Beck, Bridie C. Weldlich	29—19
Otto G. Donner jr., Lydia Schmid	21—19
Dick Tiepkema, Etta Koyima	21—20
William Cornpel, Antonia Dop	21—19
Leo Jacks, Eva Ponkey	21—19
Julius Dohratz, Minnie Soecke	21—22
Leander W. Lamoreux, Susan E. Wheeler	40—39
George Payne, Ann Brozhoim	35—32
Charles A. Iverson, Florence E. Meyer	30—23
Edward S. Stuart, Anna J. Beryer	35—28
G. Clemens Martin, Corrinna V. Parish	24—21
William H. Penfield, Grace K. Harvey	24—24
Charles G. Anderson, Alma C. Knudson	21—21
Frank Rutyka, Teresa Trella	21—20
Charles H. Franck, Ellen B. Westman	24—24
Edward W. Gibson, Mildred M. Jackson	21—21
Frank Hands, Rose Sandvig	21—18
William F. Whitcane, Martha Ballschmied	21—19
William Steele, Hannah Jork	21—19
Martin Entenmann, Karolina Danemann	23—23
James E. Seabert, Maude L. Brown	21—20
Alexander Genevaiski, Maryanna Kwasniewska	21—19
Nels C. Lemander, Gerda W. Johnson	21—20
Judson F. Lynk, Vella B. Hvedler	21—20
Giovanni Cianpi, Ziasedi Marco	31—24
Fred R. Beingolf, Emma Meyer	21—24
John Engleson, Mary E. Hansen	21—21
Peter Gustanowitz, Martha Golesh	21—19
John Kessler, Helen Wegner	21—19
Peter E. Mohr, Minnie Brandenburg	21—19
Christian Klanke, Mary Gill	21—19
Frank Kern, Lena Schleitzer	21—20
Anthony J. Oliver, Antonina Laita	21—19
Fimmie Condon, Maggie Muldoon	21—19
Frank J. Dillon, Agnes Hagerty	21—21
Conrad W. Bentler, Myrtle Cutler	21—18
Frederick W. Strube, Lillian G. Herzberg	30—21
Frederick Katz, Mary Lippmann	21—21
James Mooney, Jeanette Wightman	21—22
Byron S. Farries, Katherine G. McIver	21—19
Allen W. Gould, Ina Ball	21—18
Joseph Voriasek, Rosa Alaxa	21—18
Claude R. Seager, Mabel E. Turnell	21—19
George O'Brien, Dora Raber	21—19
George M. Jung of Dyer, Ind., Barbara Nersins of same	24—26
Dabney Washington, Alice Green	23—26
Henry I. Robinson, Jeanne Hill	29—22
Carl Johansen, Hilma Anderson	21—19
William F. Schmidt, Aarchie Nelson	21—19
George Henzenstein, Julia Krueger	21—44
Fredrich Lietz, Emma Nork	21—19
Gustav Mesan, Tekla Mackwardit	21—20
Daniel Taggert, Mary Schieffer	21—23
Jonas M. Strauss, Bertha Rothschild	21—20
Otto Mann, Ida Baarss	21—20
George Engleter, Caroline Miller	50—62
James W. Scallan, Agnes W. McMillen	21—19
Nicholas H. Rooney, Lucilla G. Fleming	21—19
William F. Roelle, Anna Andersen	21—20
Henry M. Strickler, Georgia Harrington	21—19
Thomas Quinn, Mary Sullivan	21—20
Richard L. Huck, Mamie Terris	21—21
Harry Mest, Lilly Krueger	21—19
William Degenstein, Elizabeth Seymour	21—19
William H. Burger, Carrie E. Helme	44—41
Henry Bonsack, Meta Wargosky	21—19
Paul Friedeldorf, Minnie Helenberg	21—19
Robert H. Johnson, Jessie R. Goodwine	30—25

REAL ESTATE TRANSFERS.

REAL ESTATE TRANSFERS FILED FOR RECord on Wednesday, Oct. 1, 1902:

W. Water-st., s e cor Lake, w 199x70, with W. Water-st., s e cor Lake, w 199x70, with 189 ft. front on S. branch Chicago river, Aug. 26 [Western Cold Storage Co. to Joy Morton] $146,000

Canal-st., 153 and 155, 31 16-100x101½, incumb. $18,000, Aug. 19 [Ida M. Ray and Douglas M., her husband, of Grand Rapids, Mich., to Anna L. May] 35,000

Kimbark-av., 256 n of 64th-st., e f, 50x165, incumb. $14,000, Sept. 27 [Louis C. Wagner to Bartholomew Weinach] 35,000

Washington-blvd, 32 and 695, 45x124, Aug. 11 [Mary E. Fowler to Arthur K. Stearns] 24,000

Edgemont-av., 254, w of Ludin-st., n f, 75x194½; incumb. $17,000, Sept. 27 [Frank Prochaska to Alex. Cohen] 22,000

Prairie-av., 5147-5149, 66x107, incumb. $6,000, Sept. 9 [Benjamin F. Hill to Charles S. Quinlan] 22,000

Woodland park, 269 e of Cottage Grove-av., n f, 50x150x5-10, incumb. $8,500, Sept. 29 [Bartholomew Weinacht to Louis C. Wagner] 20,000

Townsend-st., 92, 27x125, incumb. $7,500, Sept. 30 [Evalyn M. Richey to Carl Ekwald] 15,500

Lexington-st., 97 e of Central Park-av., n f, 125x124, and o. p., May 29 [H. E. Vance to John J. Lyons] 8,400

Vincennes-av., 100 s w of 73d-st., s w f, 25x125, Sept. 26 [G. G. Caldwell et al., by M. in C., to Francis McQuillen] 7,608

Turner-av., Riverdale, 25x125, incumb. $3,500, Sept. 15 [I. Jackson to Jan Vojta] 7,000

Bunker-st., 152, 25x126 5-10, Sept. 11 [N. Mann to Henry W. Meges] 6,500

Throop-st., 100 n of 20th, e f, 25x108, [F. Hlinka to John Turek] 5,900

Ohio-st., 284, 25x100, Sept. 6 [Chicago, T. C. to Anna Haushein] 5,750

Champlain-av., 243 s of 66th-st., e f, 24.31x131 9-10, Sept. 26 [E. M. Kingsley to Cora B. Beadell] 5,000

Halsted-st., 100 s of 60th, e f, 25x125, Sept. 22 [G. H. Coney to Fred C. Van Norstrand] 5,000

Same property, Sept. 25 [F. C. Van Norstrand to William B. Coney] 5,000

Morgan-st., n e cor 32d, w f, 50x26 1-6, Sept. 27 [H. B. Hurd to Bertha Glaser] 5,000

21st-pl, 48 w of Union, s f, 48x100, Sept. 30 [C. Krueger to Ernest A. Bergen] 4,000

N. 51st-ct., 125 n of Superior-st., e f, 25x125, Sept. 30 [A. Hoover to Frank E. Klokow] 4,000

Hoyne-av., 40 s of Thomas-st., e f, 40x105½, Sept. 29 [F. H. Ueberbrein to Daniel A. Orth] 4,000

Kenmore-av., 217 s of Wilson, w f, 45x143, Sept. 22 [Wm. Deering to Albert Rontke] 2,750

Charlton-av., 218 n of Granville, e f, 40x125, Sept. 12 [C. B. Beadell to Emma M. Kingsley] 2,600

Ridgeway-av., 249 s of Armitage, w f, 25x165, Sept. 17 [H. D. Bauer to John D. Burke] 2,750

Rockwell-st., n w cor Evergreen-av, s w 51x54, Aug. 21 [B. Spilger et al, by M. in C., to Edward Warnecke] 4,500

17th-st., 312 e of Hoyne-av, n f, 24x125, Aug. 21 [Jno Lesandowski] 1,460

30th-st., 51 e of Robey, s f, 25x125 5-10, Aug. 19 [A. Brisbacek to Michael Jarka] 2,475

Clifton Park-av., 183 s of Douglas-blvd, l 50x125, Sept. 23 [C. Murphy to Thomas Brsisch] 2,000

Clifton Park-av., 123 s of 16th-st., e f, 25x125, and o. p., Sept. 20 [F. M. Blount to Thomas Brsisch] 2,475

S. 41st-av., 205 s of 12th-st., e f, 24x120, Sept. 18 [E. Roguin to Mary E. Bible] 1,800

Oakley-av., 141 s of Van Buren-st., s f, 22x126.83, Sept. 24 [M. McCarthy to Fannie M. Locke] 2,800

Congress-st., 100 e of S. 44th-av., s f, 25x121 7-10, Sept. 30 [G. Johnson to Patrick McKinney] 1,000

Park-av., 19x151 1-3, Sept. 28 [F. J. Polley to Alfred K. and Mary D. Smith] 1,625

Ohio-st., 125 e of Leavitt, n f, 25x100, Sept. 29 [N. Mathisen et al., by M. in C., to John Hoefner] 2,700

Le Moyne-st., 243 e of Hoyne-av., s f, 25x162, Sept. 30 [I. E. Johnson et al. to Edward Haer] 1,245

Elston-av., 20x108, Sept. 30 [B. Custy to Peter Czarnecki] 3,000

Whipple-st., 40 s of Dickens-av., e f, 25x150, Sept. 29 [H. M. Hegberg to Peter Shogren] 1,600

Humboldt-blvd., 57 s of Hemingway-av., e f, 18½x125, Aug. 28 [F. A. Whipple to Marion Erdmans] 1,625

Washtenaw-av., 206 n of Humboldt-blvd., w f, 22x125.58, incumb. $800, Sept. 27 [J. Kuester to Joseph Bracewell] 3,000

Christina-av., 142 s of Belmont-av., w f, 50x125, Sept. 27 [Mr. MacLagan to Richard C. Moore] 4,000

Vincennes-av., 180 s of 40th-st., w f, 50x146, incumb. $5,000, Sept. 9 [Lucretia P. Finney to Charles Bonner] 2,100

Belmont-av., 122 w of Seminary, s f, 24x125, Sept. 29 [William R. Wiebolt to William A. Wiebolt] 20,000

Humboldt-blvd., 57 s of Hemingway-av., e f, 18½x125, Aug. 28 [F. A. Whipple to Marion Erdmans] 60,000

Washtenaw-av., 206 n of Humboldt-blvd., w f, 22x125.58, incumb. $800, Sept. 27 [J. Kuester to Joseph Bracewell] 3,000

Diversey-st., 224 w of Seminary-av., s f, 20x124, Sept. 17 [A. P. Strang to Albert Segerfeldt] 2,100

Frankfort-st., 212 e of Leavitt, s f, 24x100, Sept. 30 [F. Eveling to Henry C. Caithoun] 3,000

Same ppty., Sept. 30 [H. C. Calhoun quitclaims to Anna Eveling] 1,200

Milwaukee-av., 426.3 n w of Robey-st., s w r, 24x100, July 18 [W. J. Heinem to Charles A. Zahn] 1,400

Washtenaw-av., 20 n of Ohdyra, w f, 25x112, Sept. 30 [S. Wilcox to Mary Dosrramm] 2,200

22d-st., 264 s of Douglas-blvd., s f, 25x124, July 1 [F. E. W. Schumacher to John Frank] 1,900

Newberry-av., 141 s of 18th-pl, e f, 25x100, incumb. $2,200, Sept. 30 [H. Cohen to Max Miller] 8,200

Wentworth-av., 75 s of 61st-st., e f, 24x124, Sept. 28 [Matthew W. Riddle] 2,900

Norwood Park, 1 29, b 1, incumb. $1,000, Oct. 1 [J. B. Foot to Charles F. Fabri] 100

Thomas-pl, 429 e of Robey-st., n f, 25x100, [B. Lisser to Charles Epstein] 2,300

26th-st., s w cor S. 41st-ct., n f, 24.72x129, Sept. 27 [J. Imig et al. to Thomas F. Pallas] 2,825

LOST AND FOUND.

LOST—WILL LADY WHO CLAIMED PURSE lost on South Side elevated at 6 o'clock Wednesday evening return same to address in purse or W. W. DARLEY, 553 The Rookery, and save trouble? Badly needed. Very liberal reward.

LOST—BOSTON BULL TERRIER, ALL WHITE excepting brindle spot on left ear; answers to the name of Billie. Return to Continental Hotel, cor. Wabash and Madison, and receive reward.

LOST—AT OR NEAR JUNCTION 47TH-ST. AND Lake-av., Thursday morning, Oct. 1, lady's gold watch; monogram E. F. C. Finder will be rewarded by presenting same to 4923 Greenwood-av.

$50 REWARD AND NO QUESTIONS ASKED will be paid for return to owner of certificates of stock in Chicago Junction, lost on or about August 15. Address T 208, Tribune office.

LOST—AT MANDEL'S SHOE COUNTER—Chain pocketbook, containing keys, gloves, and money; liberal reward. Address S P 317, Tribune office.

LOST—SEPT. 30, AT SCHILLER CAFE, 81ST-st., seal ring, valued as an heirloom. Return to 4048 Indiana-av., 2d flat. Liberal reward.

LOST—BLACK ETON JACKET, SILK LINED, in or near Mandel's. Reward. PRIEST, 338 E. 44th-st.

BUSINESS PERSONALS.

PERSONAL—PICK OUT A DIAMOND FOR yourself or loved one, take it with you, and drop in once a month and pay what you can spare—say $5 or $10. That's all we ask. It will make it easy—that's why we do more than half of the diamond business of Chicago. Our new booklet is worth reading—it answers every question. Copy mailed free on request.

LOFTIS BROS. & CO.,
Diamonds. Watches. Jewelry.
2d floor Stewart Building,
92 to 98 State-st.

PERSONAL—BAUMAN LOAN AND JEWELRY CO. GOING OUT OF BUSINESS.

We offer our entire stock DIAMONDS, WATCHES, JEWELRY, SILVERWARE, CLOCKS, CUT GLASS, at 25% LESS THAN WHOLESALE PRICE. Convince yourself at BAUMAN LOAN AND JEWELRY CO., 147 STATE-ST. Next to Schlesinger & Mayer.

PERSONAL—
Many families in moderate circumstances do all of their trading with us. Special Credit to Them. prices. You can select from our elegant new stock everything worn by men, women, and children, or furnish your home complete. Call and see our "parlor to kitchen."
Established in 1886. E. SHOWERS & CO., 24 and 86 Doors.

PERSONAL—" GOOD SENSE " BEAUTIFYING, according to Mme. Qui Vive's "Good Sense" ideas. Facial treatments, scalp treatments, egg shampoos, Creme Marquise, $5 total; manicuring, brushes, 75 cents. MRS. M. E. FRANCIS, 36 Washington-st., city.

PERSONAL—MANICURING,
FACIAL AND SCALP TREATMENT.
LADIES! GENTLEMEN!
MME. BARTONE,
Suite 208-209 Dearborn-st.

PERSONAL — HYPNOTISM—IF INTERESTED CALL OR SEND YOUR ADDRESS TO THE DE LAURENCE INSTITUTE OF HYPNOTISM AND OCCULT PHILOSOPHY, 1208 Masonic-av.

PERSONAL—ROACHES, BUGS, RATS EXTERminated from your premises under guaranteed contract. Call, write, or phone Wabash 322. FREDERICK'S, 1 to 427 State-st.

PERSONAL — BEAUTIFUL COMPLEXIONS guaranteed; all imperfections of the face removed. J. ELIZABETH TOMPKINS, M. D., 1308 Masonic Temple.

PERSONAL—CONFECTIONERY, FINE BONbons, and chocolates, famous throughout the United States. Send for w

WANTED—MALE HELP.

Coachmen, Teamsters, Etc.

COACHMAN—FIRST-CLASS; ONE WHO THOROUGHLY understands the care of horses and carriages; good driver; must have best of references. Address T 57, Tribune office.

Agents Wanted.

AGENTS—WITH OR WITHOUT CAPITAL—WITH OR WITHOUT EXPERIENCE—Establish yourself in a business of your own; we want reliable representatives in every locality to sell our teas, coffees, spices, baking powders, etc., direct to consumers; an unsurpassed opportunity for men and women with an ambition to establish themselves in a legitimate and lucrative business; our liberal premium plan makes it easy to obtain trade; the excellence of our goods will enable you to hold it; no long waits for returns; successful representatives furnished with delivery wagons, and when found expedient we open stores for them, send for particulars. Royal Tea Co., 2903 Wentworth-av., Chicago.

WE CAN PROVE THAT OUR GENERAL agents make $25 per day; no experience needed; our circulars teach you the business, and our patented goods do the rest; if you are making less than $500 per month write to us; don't waste stamps and money on catch penny advertisements; we forfeit $50 if any person proving we do not send free samples at once on receipt of application, with full information to start right to work to earn $25 per day. BRAHAM CO., R. 942, Cincinnati.

AGENTS—$5 TO 200 PER CENT PROFIT SELLing our made-while-waiting designs in photo button jewelry; brooches, charms, cuff buttons, rings, fobs, medallions, etc., made from any picture; agents coining money; big holiday sellers. Crawley Photo Button Mfg. Co., 3523 State-st., Chicago.

AGENTS ON SALARY OR COMMISSION. THE greatest agents' seller ever produced; every user of pen and ink buys it on sight; 200 to 500 per cent profit; one agent's sales amounted to $620 in six days; another $33 in two hours. Monroe Mfg. Co., X 86, La Crosse, Wis.

AGENTS, SALESMEN, CANVASSERS, HUSTlers, read "modern Agents" before engaging your services; 16 page monthly journal; elegant opportunities and positions offered; one year, 25c; single copy, 5c; send stamps today. Modern Agents, Monadnock Block, Chicago.

AGENTS—RELIABLE MEN AND WOMEN EVerywhere to handle our every seller; a necessity; no competition; send 25 cents for complete outfit. Ladies' Novelty Supply House, 1264 N. Maplewood-av., Chicago.

AGENTS WANTED—GOOD, RELIABLE MEN and women to sell our little wonder; every lady and miss wants it; big money; send for circular for full particulars. Address F. L. ANDRE, 556 Warren-av., Chicago.

AGENTS—WONDERFUL DOUBLE FACED mirror, with secret picture revealed when held to the light; sells at sight; big profits to agents. Chicago Transparent Mirror Co., 231 South Canal-st., Chicago, Ill.

MEN AND WOMEN AGENTS AND CANVASSers—To introduce "Ideal Dish Washer," the greatest money maker out; retails for 25c. Agents are making big money. Apply at once. M. C. OLSON & CO., Minot, N. Dak.

AGENTS—HERE IS THE GREATEST MONEY maker in the world; agents make $3 to $5 daily in all localities; you can do the same. Address STANDARD CO., P. O. Box 2308, Boston, Mass.

QUEEN OF THE KITCHEN TWO HAIR KETtle; daily demonstration from 9 to 5; 50 page catalogue free. American Consumers' Alliance (Inc.), 60 Wabash-av.

MEN—GOOD ADDRESS TO HANDLE HIGH grade, fast selling specialty; liberal contracts for A1 men. Call 9 to 12 a. m. HALSEY & DEANE, Mgrs., 1210-1211, 153 La Salle-st.

COMPETENT INSURANCE PRODUCERS TO handle accident, health and casualty policies; new plans; renewals. Address P 80, Tribune office.

SALESMAN—NO EXPERIENCE NEEDED; ENergetic, willing to work; good opening for right parties. 441 Marquette Bldg., after 9 a. m. Kinds.

WE PAY $24 A WEEK AND EXPENSES TO men to ride and introduce our Poultry Compound. Javelle Mfg. Co., Dept. 140, Parsons, Kas.

READ BRAHAM'S STRAIGHTFORWARD OFfer in Agents' column and write to them.

NOVELTIES, BOOKS, CANVASSERS; BIG commissions. Star Co., 1 Dearborn-st.

WANTED—HUSTLING CANVASSERS; NEW proposition; comm. each week. 1824 Wabash-av.

INDUSTRIAL FIRE AND INSTALLMENT men; new thing; big money. 309 Rialto.

AGENTS — NEW PROPOSITION; EXPERIenced men make $10 per day. 1170 Monroe.

Stenographers.

BRIGHT, INTELLIGENT YOUNG MAN STEnographer; Remington machine. Address in own handwriting, T 215, Tribune.

EXP. TYPEWRITER AND OFFICE MAN—RAPid and accurate on machine; $40 mo. to start. WM. H. WOOD, 95 Monroe-st.

STENOGRAPHER—FIRST-CLASS, MALE, IN banking office; salary $20; must give best of references. Address T 61, Tribune office.

STENOGRAPHER — YOUNG MAN; RAPID, EXperienced; good salary. Call or address 513, 59 Dearborn-st.

STENOG. — A1; GOOD PENMAN; QUICK AT figures; look after orders; $15. MACDONALD, Fort Dearborn bldg.

STENOG. AND CORRESPONDENT FIRST class; $75. 1709 Monroe-st.

STENOGRAPHER—UNDERWOOD; $1 30; EXP.; South Chicago; $75 per mo. R. 460 Monon Bldg.

STENOGRAPHER AND BOOKKEEPER—20, 25; $10. M. W. PLATT, 460 Monon Bldg.

STENOGRAPHER AND TELEGRAPH OPERAtor—Experienced man. Room 911, 185 Dearborn.

STENOGRAPHER AND OFFICE CLERK—SALary $18 week. Room 911, 185 Dearborn-st.

TYPEWRITER BILL CLERK—WITH KNOWledge of bookkeeping; state experience, salary wanted, etc. Address S 442, Tribune office.

TYPEWRITER—S.-P. OPERATOR; NICE POSItion for young man. Call 9 to 10. 164 Dearborn.

YOUNG MAN—FOR CLERICAL WORK IN ocean steamship office; must have knowledge of shorthand and typewriting; $50 per mo. Address T 215, Tribune office.

Miscellaneous.

BUSINESS MANAGER—TO TAKE CHARGE OF the business of a well established and successful turf newspaper; must be thoroughly familiar with newspaper management, have good business qualifications and habits, and come well recommended. Address JAMES THOMPSON, 28 Newberry Bldg., Detroit, Mich.

CASHIER AND ASSISTANT MANAGER—FOR bowling alleys. Call after ten. References required. THOMPSON'S, 38 State-st.

CIRCULAR DISTRIBUTORS—$5 PER 1,000; pay advanced; no canvassing. DISTRIBUTORS' NATIONAL UNION, Cincinnati.

EXPERIENCED MAN TO TAKE CARE OF A mail order medical proposition; must be a stenographer. Apply to MR. HYMAN, 906 Tribune bldg.

FURNITURE SHIPPER—EXPERIENCED. Apply to Superintendent, THE FAIR.

HUSTLING CHAP FOR GROCERY COUNTER; $6 week start; good future to right party. 197 E. 26th-st.

LABORING MEN—
1096 Fulton-st.

LABORERS—FOR STONE QUARRY. APPLY 1220 Chamber of Commerce.

MAN—STRONG TO ASSIST UNLOADING castings and make himself generally useful around factory yard. Address S V 262, Tribune office.

MAN—COLORED—YOUNG AND STRONG, FOR work in factory; must be sober and willing to do hard work. Address S V 261, Tribune office.

MAN — EXPERIENCED SHELF HARDWARE man; references required. Address S V 165, Tribune office.

MANAGER—OF DEVELOPED ABILITY AND satisfactory reference, for Milwaukee, to handle organization on high grade publication; best advertised proposition in the field; must be market; only man capable of earning $75 weekly need apply. Address D 287, Tribune office.

MEDICAL CASE GETTER FOR ANATOMICAL museum; permanent; only experienced men need apply; physician preferred. T 292, Tribune.

MEN FOR GENERAL WORK. APPLY TO J. W. Sefton Mfg. Co., 249 S. Jefferson-st.

ORGANIZER—TO APPOINT AND MANAGE agents; state salary expected; if required. Chicago Home Syndicate, 801 Journal Bldg.

PACKERS—IN WHOLESALE NOTIONS AND tinware; steady position and good pay; state age, experience, and salary expected. Address S V 267, Tribune office.

PACKERS—5 EXPERIENCED GENERAL MERchandise. Apply to Superintendent, THE FAIR.

STRONG BOY AND MEN—STEADY WORK. Apply 87-89 Jackson-blvd.

TEN MEN FOR ABOUT 2 HOURS. APPLY Thursday morning at 7:30 a. m. sharp, 293 East Monroe-st.

THOROUGHLY EXPERIENCED STOCKKEEPer in underwear department; must have experience in jobbing house; permanent position, good pay, and splendid opportunity for promotion for a first class man. Apply to Assistant General Manager, SEARS, ROEBUCK & CO., 96 Fulton-st.

TWO ASSISTANT SHIPPERS. APPLY TO Superintendent, THE FAIR.

YOUNG MAN—BETWEEN 17 AND 20 YEARS of age, in general merchandise house, to commence as handler of stock and learn to pick orders; permanent position and exceptional opportunity for rapid promotion to young man who is faithful and willing; salary $6 per week to commence. Address S V 266, Tribune office.

YOUNG MAN—WITH ABOUT TWO YEARS' EXperience in retail drug store, to assist chemist; applicant need not be registered pharmacist; state age and experience. Address S V 294, Tribune office.

YOUNG MAN—BRIGHT, IN WHOLESALE JEWelry house; must have references required. Address S 136, Tribune office.

YOUNG MAN TO WORK ON COMMISSION; good business experience. T 80, Tribune office.

YOUNG MEN—BETWEEN 18 AND 20 YEARS of age, to learn the business of EXPERTS IN SEVERAL OF OUR MERCHANDISE DEPARTMENTS; WE HAVE AN OPPORTUNITY FOR YOUNG MEN WHO HAVE BUSINESS QUALIFICATIONS AND HABITS, AND COME WELL RECOMMENDED. ADDRESS JAMES THOMPSON, 28 Newberry Bldg., Detroit, Mich.

YOUNG MEN—FOR ASSISTANT MANAGER—FOR bowling alleys. Call after ten. References required. THOMPSON'S, 38 State-st.

WANTED—MALE HELP.

Employment Agencies.

BK'PR. AND AUDITOR $100
Stenographer, beginner 6
Bookkeeper, A1 D. E. and auditor 15
Stenographer, for yard $18, 20
A1 stenographer, Rem 15
Model, for tailor 15
A1 stock clerk, experienced in jewelry ... $10, 15
Stenographer and office man $10, 12
Typewriter and office man $9, 25
Stenographer and bookkeeper 8
Exp. office clerks, exp. at figures $7, 8
Men, factory work $7, 8
Office and errand boys $4, $5, 6
Passenger elevator boy 6
Exp. packer 9
KING'S MERCANTILE AGENCY.
134 Monroe-st. 92 La Salle-st. 324 Dearborn-st.

AUDITORS—

BOOKKEEPERS,

OFFICE CLERKS,

STENOGRAPHERS,

Placed with leading business houses.

No charge before securing position.

MERCANTILE EXCHANGE,
185 DEARBORN-ST.

MEN SEEKING STEADY EMPLOYMENT CALL—COLLECTORS, bookkeepers, shipping, receiving; railroad, stock, grocery shoe, hardware, gents' furnishing, dry goods, bill, entry, general office clerks, cashiers, stenographers, telegraphers, TIMEKEEPERS, salesmen, WATCHMEN, janitor office and flat buildings, elevator runner, engineers, machinists, helpers, farm managers, men street car lines, railroads, oilers, WIPERS, firemen, wholesale warehouses, freight depots, useful men, distributing circulars and samples, tacking signs, others. Positions paying $8, $9, $10, $12, $15, $25 weekly.
GUARANTEE AGENCY, Licensed by State, 195 La Salle-st., Room 14, bet. Monroe and Adams.

STENOGRAPHER—AND BOOKKEEPER ... $18
Stenographer; Rem. operator 15
Office men; r. r. exp. ..... $40 to 60
Stenographer; young man 12
Bill clerk; drug exp 12
Office clerk; good writer 10
Bill clerk; grocery exp 10
Typewriter; S.-P. operator 10
Young office men; good figurers ..... $6 to 8
Stenographer; 18 to 20 years old 8
Office and errand boys ..... $4 to 5
MERCHANTS CLERICAL EXCHANGE,
740 Stock Exchange Building.

MEN LOOKING FOR WORK, CALL — POSItions secured for watchmen, janitors, truckers, checkers, callers, packers, wholesale and warehouse men, $10 up; engineers, firemen, oilers, elevator men, $12 up; bookkeepers, stenographers, telegraphers, collectors, cashiers, billing, entry, shipping clerks, and office assistants, $9 up; farm managers, carpenters, men for street car lines, railroads wipers, oilers, engineers, firemen, distributing samples and circulars, tacking signs, other work. RELIANCE EMPLOYMENT AGENCY,
Licensed by state. 209 State-st., Room 57.

MEDICAL AND HOSPITALS.

WOMEN ONLY. WOMEN ONLY.
DR. E. J. DENNIS, DR. E. J. DENNIS,
PHYSICIAN AND SURGEON.
185 DEARBORN-ST.
SKILLFUL AND SCIENTIFIC TREATMENT OF ALL DISEASES PECULIAR TO WOMEN. Improved and painless method. Prompt relief guaranteed in every case undertaken WITHOUT OPERATION OR PAIN OR LOSS OF TIME. Consultation and advice free. Special attention before and during confinement. One of our own nurses meets all out town patients and conducts them to our own private home. If unable to call, write us fully; all correspondence confidence and see all patients personally. Lady physicians in attendance day and night at my private sanitarium. I AM LEGALLY QUALIFIED. I make no foolish offers. I take no case unless I know it can be relieved. I ATTEND TO MY PATIENTS' EXPENSES PERsonally, and ADVERTISE UNDER MY OWN NAME. I employ only graduate nurses in my private sanitarium. If too poor to pay ordinary fees, CALL ON ME. NOTHING LOST to give me a CALL ON ME. NO CURE NO FEE. Hours, 10 a. m. to 6 p. m. Sundays 10 a. m. to 1 p. m.
DR. E. J. DENNIS, DR. E. J. DENNIS,
PHYSICIAN AND SURGEON,
118 MASONIC TEMPLE.
THE ONLY RELIABLE AND LEGAL OFFICE FOR WOMEN.
LADIES, beware of any physician who would lie to you and say quack French remedies or other nostrums.

THE GREAT WOMEN'S SPECIALIST,
DR. W. F. BRINEY,
61 State-st., 2d floor.
Phone Loomis 1074. Hours, 9-5; Sunday, 10-1.
I treat all diseases and complications peculiar to women, including all uterine troubles.
Under reliable and skilled treatment the most obstinate cases yield in a few hours. Patients may return home the same day. Consultation free. Personal care at my elegant suburban sanitarium. I am the only Specialist in Chicago who has and employs perfectly safe, painless methods.
Fees within the reach of all. Same accommodations to rich and poor. No case refused. Notes by responsible parties of approved security.

SUPERFLUOUS HAIR, CANCER, ACNE, ECZEma, lupus, malignant skin diseases cured by modefied X ray waves. Blood poison, locomotor ataxia, varicocele, stricture cured by painless treatment. All operations; no pain. DR. BOYD, recently from universities of Europe, 78 State-st., opp. Marshall Field & Co.

DR. GREENE'S NERVE TABLETS CURE NERvous Debility, Lost Vitality, and all Blood Diseases; two weeks' treatment, $1; sent postage prepaid or obtained at his office.
DR. F. A. GREENE, 89 E. Madison-st.

MRS. DIETRICH, 331 WELLS-ST.—GRADUATE midwife; private home for ladies before and during confinement; best care in all cases; skillful physician; 16 years' experience.

MRS. HORTA FAUSTMAN, 434 N. CLARK-ST.—Regular graduate of obstetrics; all difficult cases; day and night; instruction given in all delicate cases before confinement; 20 years' experience.

MRS. HOW, 525 S. ROBEY-ST., NEAR 18TH, graduate obstetrician; private home for confinements; perfect seclusion; resident specialist; treats female troubles by painless method.

IDA VON SCHULTZ, 480 N. CLARK-ST., NEAR Goethe—Regular graduate and expert in obstetrics, female complaints, irregularities, etc.; 25 years' exp. Ladies in trouble, call or write.

DR. R. CATHERINE McFALL, 1681 N. HALsted. Tel. Lin. View 100—Diseases of women and electricity; first class home for private maternity cases; responsible adoptions.

IRENE SANITARIUM FOR WOMEN; SKILLED treatment of all complications and female diseases; $5 special care before and during confinement; advice free; 9 to 8. Office, 146 State-st.

DR. WOOD, 121 LA SALLE-ST., OLD GRADUate physician; 30 years' practice; SPECIALIST IN DISEASES OF WOMEN; home for confinement cases; advice free; success guaranteed; hrs. 9 to 5.

IDA VON SCHULTZ, 480 N. CLARK-ST., NEAR Division—Regular graduate and expert in obstetrics, female complaints, irregularities, etc.; 25 years' exp. Ladies in trouble, call or write.

DR. HASENCLEVER—LADIES TREATED SUCcessfully; $5. 48 Van Buren, R. 511, next Siegel & Cooper's.

MRS. YANNE, 2509 WABASH-AV.—PRIVATE home for ladies before, during confinement; best care all cases; skillful physicians; infants adopted.

DR. DAMERAU'S TAPEWORM CURE IS SURE and safe. It takes head and all away within two hours. Office, 495 N. Clark-st.

CONFINEMENT CASES TAKEN FREE AND private. National Hospital, 533 Wells-st.

PARTNERS WANTED.

WANTED—AN ACTIVE PARTNER IN THE milk business, established sixteen years; the best of trade; a young married man preferred; this is a chance for a good man with energy to make money; must have some one to handle; price $1,000; will stand the closest investigation. Address S 158, Tribune office.

PARTNER WANTED—LADY PREFERRED, A paying investment; in California, beautiful climate and surroundings, none need apply but those who mean business and $5,000 cash. Address P. O. Box 40, Stockton, Cal.

WANTED—A PARTNER—WITH $500, FOR CLIent with established office business; paying $350 net; handle own money; business man only; investigate. BATES, 171 Washington-st.

NEED $1,500 TO $2,000 CAPITAL AND SERVices of company to manufacture small patent article on the market; security given for the amt. Address T 219, Tribune office.

MACHINERY.

WANTED—DYNAMO IN AIR CONDITION, ALternating current, about 200 volt. Describe fully age, make, how long used, and lowest cash price. American Shovel and Stamping Co., Lorain, O.

WE MANUFACTURE ON CONTRACT: PATented hardware specialties, tools, dies, metal stampings, special machinery, etc. Edmonds-Metzel Mfg. Co., 778 to 784 W. Lake-st. Phone W. 905.

FOR SALE—30X14 FT. ENGINE, LATHE, 15 IN. crank; 2 20-drill presses. The E. H. Wachs Co., 158 Indiana-st.

FOR SALE—ONE 125 HORSE POWER WHEELock Corliss engine. Nye Steam Pump and Machinery Co., 250 Throop.

FOR SALE—16X42 CORLISS ENGINE, COMpletely rebuilt. PLAWEK, 56 N. Clinton-st.

LAMMERT & MANN GAS AND GASOLINE ENgines. 187-189 South Jefferson-st.

BUSINESS CARDS.

THE PAGE WOVEN WIRE FENCE CO. BUYS iron ore, pig iron, scrap iron, and other materials and converts these into steel ingots, billets, rods, and wire; employing 1,400 men making the SPECIAL PAGE STEEL WIRE, which is 60 per cent more than wire used by other fence builders and is much stronger and better; more galvanizing material is used to prevent rust; when this wire is woven into the PAGE COILED SPRING WOVEN WIRE FENCE we believe it to be superior to all other fences. If you own land worth fencing and wish to know the cost of inclosing same write our Chicago office for catalogue and estimate. AUSTIN CLEMENT, vice president, 200 Monroe-st., Chicago.

AUTOMOBILES.

IF YOU WANT AN AUTOMOBILE and don't care about supporting a machine shop, you are a prospective purchaser of a

CHARLES E. HAMPTON

This simplest made, will wear indefinitely. $750, but equal to the $1,500 for work; built for business and guaranteed by

THOMAS B. JEFFERY & CO., Kenosha, Wis.

STORAGE.

KENWOOD STORAGE AND TRANSFER CO.—Move, pack, ship, store, or buy h. h. furniture. 314 E. 43d-st. Tel. Oak 80. T. W. Philpot, Mgr.

FREE CARTAGE. PRIVATE ROOMS, LOWEST rates; pianos warehoused. For furniture and pianos: Hyde Park Storage Co., 3347 Cottage Grove.

AUCTION SALES.

WILLIAMS, BARKER & SEVERN CO., 183-187 Wabash-av., general auctioneers. Sales at store every Wednesday and Saturday, 10 a. m. Furniture, carpets, gen. household goods. Tel. 2169 Cen.

TALKING MACHINES.

LYON & HEALY'S VICTOR TALKING Machines are the clearest and most musical; all the new records; easy terms. Wabash-av. and Adams.

WANTED—FEMALE HELP.

Bookkeepers and Clerks.

ASSISTANT BOOKKEEPER—YOUNG LADY, for posting sales ledger. H L 440, Tribune office.

AUDITORS, CLERKS — FOR AUDITING DEpartment; good salaries; permanent positions for people familiar with the routine work of an auditing department in large stores. Apply Superintendent's office, second floor.
SCHLESINGER & MAYER.

BILL CLERK AND GENL. OFFICE LADY—Thoroughly exp. to bill on Rem. machine; $12. 402, 134 Monroe-st.

BILL CLERK — REM.; TABULATOR; EXP.; $10. $12. H. L. MANCHESTER, R. 460, Monon bldg.

BILL CLERK — LADY; FAMILIAR WITH Remington tabulator; $12. NYMAN, 92 La Salle-st.

BILL CLERK—GOOD WRITER; ALSO STENOGrapher; $12. 739, 148 Washington-st.

BOOKKEEPER — COMPETENT, RELIABLE lady, not under 25, for first class hotel position; must have experience in that line; good salary. A. H. NYMAN, 92 La Salle-st.

BOOKKEEPER — FIRST CLASS IN EVERY respect; hotel experience preferred; $15, $18. 402, 134 Monroe-st.

GIRLS—EXPERIENCED GIRLS FOR AUDITing dept.; steady position, with good salaries. SCHLESINGER & MAYER.

GIRLS FOR OFFICE WORK; GOOD PENMAN; $5 to start. Address T 294, Tribune office.

SALESLADIES — EXPERIENCED, FOR cloaks and suits. The Chicago Cloak Co., 213-215 State-st.

SALESLADIES—TEN EXPERIENCED, FOR hardware and housefurnishing goods. Apply to Superintendent, 6th floor, 8 to 10 a. m., THE FAIR.

SALESLADIES—3 EXP., FOR WOMEN'S KID gloves; good, permanent positions. Apply to Superintendent, THE FAIR.

SALESLADIES — 50 EXPERIENCED SALESladies; all departments.
SIEGEL, COOPER & CO.

TWO COMPETENT GIRLS FOR PERMANENT office positions; $6 to begin; prefer exp. addresses and folders; must be good and rapid writers and willing to do any kind of office work; answer in own handwriting. Address P 926, Tribune office.

YOUNG LADY—NOT EXCEEDING 24 YEARS of age, for office work; one who writes a good hand, is well educatsd, and can come well recommended. Applicant must state age, education, and experience, if any, to receive attention; salary $30 a month to begin with. Address S V 162, Tribune office.

Domestics.

COMPETENT GIRL—FOR GENERAL HOUSEwork; also one for second work; private family; country. Room 512, 112 Dearborn-st.

COOK AND LAUNDRESS—PRIVATE FAMILY; 2 adults, 3 children; refs. required. Call after 2 p. m., 5202 Kimbark-av.

COOK AND LAUNDRESS—GERMAN OR SWEDish family of 5 adults; best wages. 3139 Calumet-av.

COOK—FOR PLAIN COOKING; BOARDING house; good wages; light work. 2781 S. Park-av.

COOKS, SECOND, AND GENERAL GIRL—AT once; highest wages; references and experience. MRS. J. F. QUIR, 5474 Monroe-av.

GENERAL HOUSEWORK—COLORED GIRL; small family. 5106 Hibbard-av.

GIRL—GOOD, FOR GENERAL HOUSEWORK; family of two adults; wages $4. 3716 Lake-av., Flat 6.

GIRL—FOR GENERAL HOUSEWORK, GERman or Swedish preferred; small family; good wages. Apply 3150 So. Park-av.

GIRL—FOR GENERAL HOUSEWORK; GOOD cook; 2 adults, 1 child. 1443 Madison-av.

GIRL—FOR GENERAL HOUSEWORK, TWO IN family; ref. 679 48th-st.

GIRL—COMPETENT SECOND GIRL. 3422 Prairie-av.

GOOD COOK AND LAUNDRESS—ONE WILLing to do a little general work in small family. Apply 3147 Calumet-av.

HOUSEMAID—TO LEAVE CITY; FRENCH preferred. Apply 3232 Michigan-av.

HOUSEWORK—GIRL FOR GENERAL HOUSEwork in family of three adults; none but first-class with best of references need apply. 4127 Michigan-av., second flat.

HOUSEWORK—22 MADISON PARK, NEAR 50th, experienced girl for general housework; good cook; $5 weekly; reference.

HOUSEWORK—GIRL FOR GENERAL HOUSEwork; small family; good wages. Call at 441 East Fifty-seventh-st., near Woodlawn-av.

HOUSEWORK — COMPETENT GIRL FOR GENeral housework; references required. 5422 Washington-av.

HOUSEWORK—COMPETENT GIRL, GENERal housework; family 4; refs. 4642 Indiana-av., 1st flat.

HOUSEWORK—GIRL, FOR GENERAL HOUSEwork. 6031 Vincennes-av.

WAITRESS AND PARLOR MAID—AT HINSdale; $32 per month. Address S 119, Tribune.

Seamstresses and Dressmakers.

DESIGNER—FIRST CLASS, FOR WAIST AND wrappers; good wages. Du Brock Mfg. Co., 271-285 E. Madison-st.

FIRST CLASS ALTERATION HANDS ON LAdies' garments; permanent positions; best salaries. Apply dressmaking department, 4th floor, MANDEL BROS.

Stenographers.

GIRL—2 YEARS' EXP.; $7; START IN LAW office. Address T 77, Tribune office.

LADY—ABOUT 25, EXPERIENCED, TO ANswer mail on Smith Premier machine. Address T 260, Tribune office.

SMITH PREMIER OPERATOR—EXPERIenced, able to copy 70 pages daily.
J. SCHUB, 506 Ft. Dearborn Bldg.

SMITH PREMIER OPERATOR—FIRST CLASS. Address T 265, Tribune office.

SMITH PREMIER OPERATORS—FOR CIRCUlar work; experienced. Room 320, 40 Dearborn-st.

STENOGRAPHER AND TYPEWRITER — COMpetent; at first; permanent position. American Lighting Co., 112-114 Michigan-st.

STENOGRAPHER—OFFICE SPACE EXCHANGed for light services. Call 99 Washington-st., Suite 103.

STENOGRAPHER — AND REMINGTON OPerator; with experience; permanent position. Address T 230, Tribune office.

STENOGRAPHER — LADY, IN LAW OFFICE, at moderate salary; state experience and salary expected. Address T 211, Tribune office.

STENOGRAPHER—A1, LADY, NEAT, EXPERIenced; Remington. Address S V 440, Tribune.

STENOGRAPHER — GOOD UNDERWOOD OPerator; neat appearing; $12. 140, 108 La Salle-st.

STENOGRAPHER—EXPERIENCED; SALARY $10; must live W. Side. Room 911, 185 Dearborn.

Miscellaneous.

A WOMAN OF LARGE ACQUAINTANCE IN Chicago can make $200 per month as agent of the Woman's Department Mutual Life Insurance Co., New York; largest, most attractive proposition ever offered the world. 1010 Tribune Building.

ADDRESSER — THOROUGHLY EXPERIenced, to address from Bradstreet and Dun book; $1.15 per 1,000. Address L K 277, Tribune office.

BRIGHT, ENERGETIC WOMAN TO INTROduce new idea in domestic economy; chance for independent future. Address S P 307, Tribune office.

COLLECTOR—LADY, OF SOME EXPERIence; about 28 years old; salary $6 per week. Employes Credit Co., 1022 Masonic Temple.

EXPERIENCED GIRLS TO INSERT CATALOGS in envelopes. PAUL STEVENS CO., 341, 79 Dearborn-st.

EXPERIENCED GIRLS TO STAMP ENVELcpes. PAUL STEVENS CO., 341, 79 Dearborn-st.

EXPERIENCED YOUNG LADY SHOPPER. APply to Superintendent, 8 to 10 a. m., 6th floor, THE FAIR.

GIRL TO FOLD CIRCULARS, AT ONCE. 431 Stock Exchange Bldg.

GIRLS—BETWEEN 14 AND 16 YEARS OLD, TO fold circulars. Apply today between 8 and 9, ready for work; salary $3. 253 E. Monroe-st.

GIRLS—EXPERIENCED ASSEMBLING ALL wire spring beds. Call evenings after 7 o'clock, 237 North Troy-st., or. Ohio.

GIRLS—TO ADDRESS ENVELOPES; MUST BE experienced and good writers; permanent position. Address T 284, Tribune office.

GIRLS—FOR LACQUERING ON BRASS BEDS; must understand use of spirits lacquer. Address T 267, Tribune office.

GIRLS AND WOMEN—APPLY TO J. W. SEFton Mfg. Co., 249 S. Jefferson-st.

LADIES—WIDE AWAKE HUSTLERS OF ABILity in each locality to act as sectional staple specialty to all dry goods, furniture, and general stores. Standard Development Co., 52 State-st.

LADY CANVASSERS—TO SELL UNBREAKable side steel corsets. FISHER CO., 500 Masonic Temple.

LADY COMPOSITORS—ROOM 70, 79 FIFTH-av.

NECKWEAR MAKERS, OPERATORS, FOURIN HAND FINISHERS AND BOWMAKERS—50 EXPERIENCED; STEADY WORK AND HIGHEST PRICES IN CHICAGO GUARANTEED. APPLY AT ONCE.
BERTIN NECKWEAR MFG. CO.,
264 MONROE-ST., COR. MARKET.

SOLICITORS 2 LADY, NEAR CITY; BIG PAY to right parties. Address P 236, Tribune office.

VISITING GOVERNESS—FOR HIGHER English studies; French and Latin; state terms; first class references. Address T 58, Tribune office.

YOUNG LADY—TO ACT AS PRIVATE SECREtary, to go to Florida; must not be over 30 years of age. Address D 564, Tribune office.

WANTED—FEMALE HELP.

Miscellaneous.

$20 PER THOUSAND FOR LETTERS COPIED with pen and ink or typewritten and returning as we instructions, etc. Address X-Ray Co., Toledo, Ohio.

Employment Agencies.

BOOKKEEPER—HOTEL EXP. ..... $18 to $20
Stenographer 15
Stenographer, Rem 12
Stenographer 10
Stenographer, West Side 8
Stenographer, exp ..... $6 to 7
Bill clerk, Rem., Tab 12
Office assistant 7
General office and add. 6
General office 5
Circular work 4
Girls for labeling and light factory work ..... $3 to 4
KING'S MERCANTILE AGENCY.
134 Monroe-st. 92 La Salle-st. 324 Dearborn-st.
3281 Central. 1001 Main. No phone.

BOOKKEEPERS,

OFFICE CLERKS,

STENOGRAPHERS

Placed with city business houses.

No charge before securing position.

MERCANTILE EXCHANGE,
185 DEARBORN-ST.

STENOGRAPHER—UNDERWOOD OPerator $12
Bill clerk and stenographer 12
Stenographer and bookkeeper 12
Bookkeeper 10
MERCHANTS' CLERICAL EXCHANGE,
740 Stock Exchange Building.

COOK AND SECOND GIRL — SWEDISH; ALSO Swedish chambermaid and waitress; friends preferred; places open for competent girls in prominent families, all sides and suburbs. TAYLOR, 1462 Michigan-av.

LET MORRELL AGENCY HELP YOU TO A good position today in a hotel, restaurant, factory, store, office, or private family. NO JOB, NO PAY. MORRELL AGENCY, 146 STATE.

GIRLS—HAVE 25 GOOD PLACES IN FACtories; light work. Morrell Agency, 146 State.

DRESSMAKING AND MILLINERY.

FIGURED BY THE WEEK—IT ONLY COSTS $1.67 to learn millinery; all material free; $1 per week for dressmaking and tailoring after learning cutting; latest Paris and New York patterns now ready. McDowell School, 78 State-st.

S. T. TAYLOR SCHOOL OF DRESS CUTTING and millinery; all styles of imported patterns cut to measure. Fall opening beginning Sept. 15. Removed to 39 State-st.

MADAM HUNT'S MILLINERY SCHOOL—BEST in city; positions furnished; indorsed by leading wholesale houses. 1201 Masonic Temple.

DRESSMAKER. MISS J. CRENTZ, TAKES work in and out the house. 349 E. Huron-st.

TAILORS' CUTTING SCHOOLS.

DESIGNING, CUTTING, GRADING MEN'S AND women's garments taught. Croonborg's Sartorial Academy, 185 Dearborn-st., Suite 505-6-7-8.

CHAS. STONE CO., TAILORS' CUTTING School, 194-196-198 La Salle-st., Chicago. Evening classes now forming. Phone Main 163.

LEARN CUTTING, GRADING, DESIGNING, and making of ladies' garments; positions furnished free. JACKSON, 209 State-st.

HOUSEHOLD GOODS.

LEAVING CITY—MUST SACRIFICE AT ONCE, regardless of cost, entire contents of a costly furnished private home; everything good as new and only used since May last, including very handsome Marris Smith table, desk, and pedestals, beautiful hand carved mahogany parlor suits and davenport, massive golden oak sideboard, elegant Nonotuck bookcase, handsome china cabinet, and side table, massive library table, leather couch, leather easy chairs and rockers, beautiful Nonotuck bookcase, handsomely carved mahogany writing desk, solid brass beds, box springs, hair mattresses, 9x12, Wilton and Bigelow axminster rugs, mahogany, oak and birdseye maple dressers and chiffoniers, very fine oil paintings, cut glass, bric-a-brac, and fancy china, draperies, lace curtains, clock, lamps, and many useful articles; also mahogany upright piano. These goods are all high grade and finest money could buy. They are not scratched or marred in any way, and is a rare opportunity for any one starting housekeeping. Will refuse no reasonable offer, and will sell separate. Also double seated top surrey and gold plated harness. Call at once. 3521 Ellis-av.

MUST BE SOLD THIS WEEK REGARDLESS of sacrifice, everything remaining of a magnificently furnished home. Steinway baby grand piano, mahogany parlor suits and divan, pier tables, cabinet, mahogany davenport, hall clock, Turkish leather chairs and rockers, leather couch, mahogany library table, combination bookcase, oak dining set, with leather seat chairs, brass beds, with box springs and hair mattresses, mahogany and bird's eye maple dressers and chiffoniers, wax folding bed, Wilton rugs and other carpets, oil paintings, pictures, mirrors, bric-a-brac, lace curtains, draperies, mantel clocks, etc.
These goods show scarcely any wear, having been used but a short time, and were the best money could buy. Conditions having arisen which compel the owner to break up housekeeping, will sacrifice everything at what we can get rather than put goods in storage. A personal inspection must be made to give one an adequate idea of the merits of the goods. Store open at all times until disposed of. Must positively be sold at once. Call today. 261 Ashland-blvd.

SECOND HAND STOVE BARGAINS.
1 Gold Coin baseburner.
1 F. W. & Co. cast cook stove.
1 large heater for store or factory.
1 Lilly Range, suitable for boarding house or hotel.
FULL LINE COLLES AND PENINSULAR HOT BLAST STOVES BURN SOFT COAL; BURNS THE GAS; $2 soft coal equal to $9 hard coal. Send for booklet. Beauty of odorless oil heaters.
"SUN" AND "COLONIAL" GAS HEATERS.
DEMONSTRATIONS NOW GOING ON AT STORE. Call at once.
TAYLOR & LOCKETT HARDWARE CO.,
71-73 E. Randolph-st.

OWNER OF BEAUTIFUL FURNISHED HOME will sacrifice contents; mahogany parlor suit, odd parlor pieces, mahogany davenport, quartered oak dining set, set of china, cut glass, bric-a-brac, mirrors, pictures, velvet rugs, large and small, draperies, lace curtains, dressers, chiffoniers, dressing tables in mahogany, birdseye maple, and oak, library in leather, mahogany desk, combination bookcase, oak and iron beds, box springs, hair mattresses; also upright piano; all like new, having been used but a short time. Call any time. 765 Washington-blvd., near Leavitt-st.

OWNER LEAVING CITY; WILL SACRIFICE contents of beautiful home; solid mahogany parlor suit, davenport, odd chairs, rockers, quartered oak dining set, library table, leather Turkish chairs, lace curtains, rugs, draperies, brass beds, hair mattresses, box springs, dressers, chiffoniers, upright piano; (harp attachment). Call any time. 3233 Vernon-av.

STOVES AT CUT PRICES—WE POSITIVELY save you money. Stoves retailed at wholesale prices. Largest stock of stoves and ranges in the city. Free delivery to all suburbs. THE STOVE STORE, 369-371 State-st., near Harrison-st.

STOVES—GLENWOOD RANGES, COLUMBIAN Joy base burner. Victor Oak Stove for all kinds fuel. Lowest prices. J. Retterer, 167 Lake-st.

I PAY HIGHEST CASH PRICE FOR FURNIture of flats, hotels, and dealers' stocks. Phone Monroe 392. DEWAR, 381 W. Madison-st.

HOUSEHOLD GOODS, SLIGHTLY USED

TO RENT—FLATS.

North Side.

TO RENT—

OVERLOOKING LINCOLN PARK'S BEAUTIFUL LANDINGS AND LAKE MICHIGAN,

THE PARK MANSIONS,

Corner La Salle-av. and Eugenie-st.

Now six and seven room high class apartments. All modern improvements. Three electric elevators. Free cold storage and ice. Telephone service.

Must be seen to be appreciated.

RENT $50 TO $90 PER MONTH.

Call or write to "The Park Mansions" for beautiful illustrated booklet with park views, etc.

Visitors and applications received by representative on premises daily, including Sunday.

TO RENT—S. W. COR. CLEVELAND AND FULLERTON-AVS., near Lincoln park and Clark-st. cable, beautiful 5, 6, and 7 room apartments; steam heat, hot water, hardwood floors; $25 up. ROBERT P. FRANKLIN & CO., 107 Dearborn-st.

Miscellaneous.

TO RENT—LIST YOUR HOUSES AND FLATS with SOUTHARD & TRAINER, 142 Oakwood-blvd. and 218 La Salle-st. Tel. Oak. 705.

TO RENT—FLATS AND HOUSES. SELL, OR exchange; fire policies written; money to loan. Phone Drexel 1822. SMITH & CO., 4033 Indiana-av.

WANTED—FLATS.

WANTED—TO RENT—FURNISHED APARTment, 6 rooms, by responsible couple, till May 1; south side, north 47th-st., near Ill. Central or elevated. Address T 79, Tribune office.

WANTED—TO RENT—A FURNISHED FLAT of 7 or 8 rooms or small house near the elevated railroad for the winter for small family of adults. Address S A 85, Tribune office.

WANTED—TO RENT—GOOD FURNISHED apartment on north side, for single gentleman with one grown daughter, from October until spring; give full particulars. T 272, Tribune.

WANTED—TO RENT—6 OR 7 ROOM STEAM heated furnished flat, south of Division, east of Cass; reasonable adults. T 81, Tribune office.

WANTED—TO RENT—RENT FURNISHED, 8 room heated flat I can get south of 48th for $40. Address S A 200, Tribune office.

WANTED—TO RENT—FLAT, 5 TO 8 ROOMS; light and good transportation; $25 to $35; state particulars. Address T 60, Tribune office.

TO RENT—STORES.

South Side.

TO RENT—BLOCK NEW STORES— S. E. COR. STATE AND GARFIELD-BLVD. Steam heat, hot water, cement basements; finest corner in the south side; also a large grocery and market, also shoe store or any first class business; rent $35, $40. YOUNG & BRO., 204 Dearborn-st.

TO RENT—STORE AND 3 LIVING ROOMS FOR tailor and cleaner, milliner, or dry goods business; steam heat, hot water; $30. Office, 3537 Cottage Grove-av.

TO RENT—ELEGANT STORE, LIVING ROOMS, and basement; steam heat, hot water; $30. 3537 Cottage Grove-av.

TO RENT—PART OF FLOOR SPACE AND WINdow at 206 E. 31st-st. Also deskroom. Address T 271, Tribune office.

TO RENT—SHOP—2 LIVING ROOMS; 4247 ST. Lawrence-av., $15; near school. COY, Unity Bldg.

TO RENT—NEW—LARGE STORE; FOR GROcery and living rooms. 6054 S. Halsted, only $35.

West Side.

TO RENT—2 STORES IN COURSE OF CONstruction, singly or double, side entrance and show window for corner store; cor. S. 40th-av. and Grenshaw-st. Apply 2008 Grenshaw-st.

TO RENT—L SHAPE CORNER STORE FRONTing both Wood and Lake, foot "L" station entry; fine location; with or without contents, $1,000 per year. PORTER & BRO., 175 Dearborn.

TO RENT—OFFICES, LOFTS, ETC.

Offices.

TO RENT—CHOICE OFFICES IN ADAMS EXpress Bldg., 183 to 189 Dearborn-st. JOHN C. McCORD, Room 401.

TO RENT—FURNISHED PRIVATE OFFICE, reception room. 501 Ashland Building.

TO RENT—DESKROOM; LIBERAL SPACE; reasonable. 1207 New York Life Building.

TO RENT—PRIVATE OFFICE; ALSO DESK room; desk furnished. 207, 115 Dearborn.

Floors and Lofts.

TO RENT—LOFT, 4,000 SQ. FT., LIGHT 4 SIDES, steam power, steam heat, elevator. ZERO MAX. 160-162 E. Superior-st., near Wells.

TO RENT—3D FLOOR, 26X40, 40 5TH-AV.; $15. PFEIFFER.

Manufacturing Property.

TO RENT—AND FOR SALE—FACTORY, DOCK, warehouse, and switch property. J. H. VAN VLISSINGEN & CO., 95 Dearborn-st.

TO RENT—400 TO 600 FEET WITH POWER; no light. Address T 234, Tribune office.

Barns.

TO RENT—STABLE, REAR OF 194 PINE-ST., 4 stalls, large carriage flat. MRS. E. W. CASE, 2, 107 Dearborn-st.

TO RENT—BUILDINGS.

TO RENT—BUILDING FOR LIGHT MAUFACturing or storage; 129 and 131 E. Franklin-st. Apply to FRANK VOLKMANN, 126 Ontario-st.

TO RENT — BUILDINGS, STORES AND floors in all parts of the city. Send for list. WILLIS & FRANKENSTEIN, 164 La Salle-st.

TO RENT—MISCELLANEOUS.

TO RENT—BUILDINGS—STORES— FACTORIES AND FLOORS— INSIDE AND OUTSIDE OF LOOP— FOR WILL BUILD TO SUIT GOOD TENANT— WILLIAM E. HARPER, 108 La Salle-st., Room 1.

TO RENT—FOR SALE—AN ELEGANT BUILDING corner in northwest part of the city; building, 2 stories, 32x40, and barn; rent first floor, $20. Apply to PETERSON & CO., Randolph and Desplaines-sts.

TO RENT— STORES, OFFICES, AND FLOORS in all parts of the city. Send for list. ROBERT E. WALKER, 116 DEARBORN-ST.

WANTED—OFFICES, LOFTS, ETC.

WANTED—TO RENT—JEWELRY STORES IN which optician can examine eyes one night a week. Address S X 489, Tribune office.

WANTED—TO RENT—OFFICE BET. LAKE and Madison-sts., space about 20x40; will take part of floor; state terms. Address T 69, Tribune.

WANTED—TO RENT—GOOD LOCATION FOR barber shop. H. KRAUSE, 90 W. 18th-st.

LEASEHOLDS TO SELL AND WANTED.

SIX ROOM FLAT; STEAM HEAT, ELEVATOR, and bath; fine location; with or without contents. 3188 McGEE. 3000 Indiana-av., Flat 16.

LEGAL NOTICES AND PROPOSALS.

CIRCUIT COURT OF COOK COUNTY, OCTOBER Term, A. D. 1902—State of Illinois, County of Cook—ss.

Eugene Hildebrand and Arnold Holinger as Trustees, complainants, vs. Valentine Fischer Sr., Valentine Fischer Jr., William M. Foley, William Fischer, Emma E. Fischer, Mary Wiedig, John Wiedig, Rose Fuller, John Fuller, Jacob Smith, as trustee, Stephen A. Foster as successor in trust, the unknown owner or unknown owners of the note described in and secured by instrument recorded in the Recorder's office of Cook County, Illinois, in Book 6,077, on page 596 thereof, as document No. 2,194,990, The West Pullman Land Association, Charles W. Novak, Elisha J. Cande, Kittie Fischer and Herbert Colver and Kent Martin, partners, doing business as Colver & Martin, defendants. Bill for foreclosure, etc.

Notice is hereby given to the said Valentine Fischer Sr., Valentine Fischer Jr., Kittie Fischer, William Fischer, Mary Wiedig, John Wiedig, Rose Fuller and John Fuller, and the unknown owner or unknown owners of the note described in and secured by instrument recorded in the Recorder's office of Cook County, Illinois, as Document No. 2,194,990, in Book 6,077 of records, on page 596 thereof, that the above named complainants heretofore filed their bill of complaint in said court, in the Chancery side thereof, and that a summons thereupon issued out of said court against the above named defendants, returnable on the first day of the term of the Circuit Court of Cook County, to be held at the Courthouse in Chicago, in said Cook County, on the first Monday of October, A. D. 1902, as is by law required, and which suit is still pending.

JOHN A. COOKE, Clerk.
CHESTER FIREBAUGH, Compl'ts Sol'r.

STORE AND OFFICE FIXTURES.

WE MAKE A SPECIALTY OF NEW AND 2D hand store and store fixtures; lowest prices in the city. See us first if you care to save money. P. CASEY & SONS, 41-47 5th-av.

PARTITIONS FOR BANKS AND OFFICES fitted in stock; special work to order; rolling doors for schools and churches. F. S. Desk Co., 171 La Salle-st. Phone Central 2239 Wabash-av.

FOR RENDER— Nos. 236, and 238 W. MADISON-ST. Complete line of store and office fixtures, new and second hand, suitable for all classes of business.

ROLL TOP DESK, $12; BOOKKEEPER'S DESK, $7; partition, $1.50; letter file, press, Chicago Model Mdse. Co., Phone Cen. 3083, 47 Dearborn-st.

DEALERS IN ALL KINDS OF NATIONAL cash registers and billiard and pool tables. H. McCORD & CO., 171 E. Randolph-st.

OFFICE REGISTERS BOUGHT, SOLD, AND EXchanged; and highest cash price paid for old registers. Cash Register Exchange, 198 Madison-st.

FOR SALE—NATIONAL CASH REGISTER, FIXtures, Fancy Baskets of fruit, and flower store. 84 Madison-st.

WANTED—ROLL TOP TYPEWRITER DESK; top cabinet; cheap. Address T 66, Tribune.

BARTER AND EXCHANGE.

WANTED—DIAMONDS IN EXCHANGE FOR new seal coat; size 38; box front; latest style; good condition. MRS. H. WATERS. Address T 68, Tribune office.

BOOKS, TYPEWRITER, DESK, BOOKCASE mannikin, view camera, or offers. 3333 Wabash-av.

DENTISTRY FOR DIAMONDS, SEWING MAchine, office rugs, ladies' furs. S 403, Tribune.

BILLIARD AND POOL TABLES, ETC.

FOR SALE—SECOND HAND BILLIARD AND pool tables; we rent tables, with privilege of buying. The Brunswick-Balke-Collender Co., 265 and 267 Wabash-av.

ASSAYERS AND REFINERS.

ASSAYERS—GOLD, SILVER, PLATINUM and lead bullion. Goldsmith Bros., 63 Washington.

CITY REAL ESTATE.

FOR SALE—WHAT YOU NOW PAY FOR RENT will buy you a home. We will buy you a home and absolutely guarantee to put you in it from 6 to 12 months on small monthly payments. Write for our literature fully explaining our plan of purchasing homes and lifting mortgages. Guarantee Home Purchasing Co., 225 Dearborn-st.

FOR SALE—A HOME IS GUARANTEED WITHin eleven months by taking out a contract with The American Home Assurance Co., 202-204 Manhattan Bldg.

FOR SALE—BEST AND CHEAPEST COR. W. of river, 20,375 sq. ft., at $1.40 per sq. ft.; fine cor., Leland ave., 10,000 sq. ft., $12,500. KINNEY & STANDISH, 185 Dearborn-st.

FOR SALE—NEW APARTMENT BUILDING, 15 5 room flats, all high grade improvements, rents $5,200; for investment this is No. 1; must be sold; investigate. Address T 231, Tribune office.

FOR SALE—BARGAIN: 66X66 FT., C. & W. I. R. R., 43d and 44th-sts.; $11,000; suitable for coal, lumber, or side track. E. N. WEART & CO., 175 Dearborn-st.

SOUTH SIDE REAL ESTATE.

FOR SALE—VACANT BARGAINS JACKSON-AV., nr. Washington park..... $ 50
INGLESIDE-AV., nr. 94th..... 60
CALUMET-AV., 33 ft..... 55
INDIANA-AV., nr. 48th..... 90
MICHIGAN-BLVD., s. of 48th..... 150
RESIDENCE BARGAINS.
DREXEL-AV., stone front, 7 rooms, oak trim, sideboard, mantels; very nice and complete; $500 cash; balance to suit; only..... $4,250
WOODLAWN-AV., nr. Midway; fine location; 8 r. stone, open plumbing; lot 175 ft. deep.. 6,150
OAKWOOD-BLVD., 9 rooms, furnace, open plumbing, porcelain tub; deep lot..... 6,800
BOWES INVESTMENT CO., 166 LA SALLE-ST.

FOR SALE—SPECIAL BARGAIN TO CAPITALists and builders; 2,100 feet street frontage (vacant), combining business, boulevard, and residence; convenient to Jackson park, I. C. railroad, electric cars, and the elevated; a fair average value would be $150 per foot; will take $150 for quick sale of the entire property and make reasonable terms. J. Almon Austin, 171 La Salle-st.

FOR SALE — ARE YOU IN SEARCH OF A HOME? Owner and occupant desires to sell a most desirable home on Drexel-av., near 64th-st., lot 80x132; two stories and basement, stone and wood, 9 rooms, detached, beautiful front and rear lawns, heavy shade trees, pement sidewalks; choice resident district; price $7,500; easy terms. Address or call Room 610 Chicago Opera House Block.

FOR SALE—RESIDENCES—ALL SNAPS— 3625 Prairie-av., 8 r., oak floors and oak finish..... $5,500
358 41st-st., nr. Vincennes-av., 10 r., on 25 ft lot..... 4,850
4011 Drexel-blvd., 9 r. rm., only..... 4,750
76 Bryant-av., 9 r. stone front res..... 3,250
WATSON & BARTLETT, 160 Washington-st.

FOR SALE—BARGAIN—LOT 50X150, EAST front, on Loomis-st., opposite 97th-st., near Longwood station of the Vincennes electric road; will sell for $400; worth $500; would divide. J. ALMON AUSTIN, 171 La Salle-st.

FOR SALE—BY OWNER, HIGH CLASS KENwood house, 9 rooms, 2 baths, hardwood trim and floors; large barn; large corner lot; $65,000; might take some trade. D 117, Tribune.

FOR SALE—HYDE PARK HOMES AT PRICES that will suit everybody; $4,000 to $40,000. F. F. MOORE & CO., 167 State and 39th-sts. 4706 Indiana-av. Open evenings.

FOR SALE—3625 GREENWOOD-AV., STONE front, hardwood, furnace, Alley L; $4,750; little cash, monthly payments. T. BROWN, 5 Langley-place.

FOR SALE—NEW, MOD., 6 FLAT BLDG., NEAR I. C., Woodlawn; rents $2,280; $17,000; will consider high class vacant. A. H. RINKAID & CO., 1017 Dearborn-st.

FOR SALE—DECIDED SACRIFICE—50 FT. ON Ingleside-av., north of 85th-st.; only $25 per ft. for quick sale. GEO. B. CRUICKSHANK, 187 Dearborn-st.

FOR SALE—BARGAIN—I MUST SELL MY TWO story stone front house on account of other business. OWNER, 3026 Harvard-st., near Douglas-blvd.

FOR SALE—BEAUTIFUL CORNER IN WOODlawn, fine for a fine apartment bldg.; under market. Address T 73, Tribune office.

FOR SALE—MODERN DREXEL-BLVD. RESIdence, $45,000; choice surroundings. HOLTON, SEELYE & CO., 204 Dearborn-st.

FOR SALE—126 FT., 63D AND HALSTED-STS., improved, $250 per ft.; this is a snap. CLAY SINGLY, 96 Washington-st., Room 35.

FOR SALE—TO BUY OR SELL HOME PROPERTY on best streets and boulevards see EUGENE A. BOURNIQUE & CO., Chamber of Commerce Bldg.

FOR SALE—CHEAP; CASH OR RIPE VACANT 4 flats; steam heat; rental $1,830; light inc. 263 30th-st., near Michigan- blvd.

FOR SALE—NEW 6 FLAT BUILDING, NEAR Alley L; can sell or take 1st mortgage 6 per cent. F. A. HENSHAW & CO., 97 Washington-st.

FOR SALE—NEW HOMES AND VACANT LOTS. P. D. DIAMOND, 1712 W. 63d-st., with Milwaukee Drexel Land Association.

FOR SALE—TO BUY A HOME ON THE BOULEvard or in Kenwood district go to MATSON HILL, 414 Home Insurance Bldg.

FOR SALE—ELLIS-AV., BET. 52D AND 53D, AT $50; will buy any frontage in this block at $50 as per daily advertisement; C 440, Tribune office.

FOR SALE—HOUSES AND VACANT LOTS IN Kenwood; renting a specialty. TROTTER & KIMBALL, 182 La Salle-st.

WEST SIDE REAL ESTATE.

FOR SALE—MFG. PROPERTY ON WESTERN Indiana belt line, Chicago-av. and Divisionst.; unequaled in Chicago; 10c per sq. ft.; large or small pieces. NICHOLS & BRIGGS, 171 Washington-st.

FOR SALE—LOVELY NEW COTTAGE ON HARvard, east of 40th; finished like a $40 flat; on the easiest terms to acceptable parties; open this p. m. DAVIS & HALL, 84 Washington-st.

FOR SALE—A GREAT BARGAIN—TWO STORY brick flat building, modern, Avars-av., near Ogden-av. car barns; make offer. JOHN C. HAIST, 216 Dearborn-st.

FOR SALE—YOU COULDN'T BUILD FOR THE money—839 Adams, 2 story, basement and attic, brick, extra nice condition; want an offer. H. A. OSBORN, 171 La Salle-st., Room 1.

FOR SALE—50 FT. ON KEDZIE-AV., NORTH of 16th-st.; also 25 ft. on Sawyer-av., north of 16th-st.; make an offer; must sell; leaving city. Address T 262, Tribune office.

FOR SALE—BARGAIN—LOT 26X124, WEST Grove, on Springfield-av., first lot south of Division-st.; owner in Seattle; $350 takes it. J. ALMON AUSTIN, 171 La Salle-st.

FOR SALE—SPECIAL—$75 A FT. BUYS 50 FT. lot on Douglas-blvd., near Pulaski. H. G. WELLS & CO., 115 Dearborn-st.

FOR SALE—25 FEET NORTH FRONT VACANT. West Monroe, near Rockwell; choice; make offer. JOHN F. EISENHART, 164 Dearborn-st.

FOR SALE—VERY CHEAP, OR WILL TRADE—$1,700 equity in stone front 2 flat building, Lawndale. Box 167, Berwyn, Ill.

FOR SALE—MODERN STONE FRONT FLAT buildings, near Douglas and Garfield parks. JOHN T. O'CONNELL, 88 Washington-st.

FOR SALE—CHEAP FOR CASH, TWO HOUSES and lot; 147 Shoits-st.; must sell to satisfy heirs. Apply EXECUTOR, 2832 43d-av.

FOR SALE—S. E. COR. WASHINGTON-BLVD. and California-av.; vacant; 82x110, $20,000. Address C 448, Tribune office.

NORTH SIDE REAL ESTATE.

FOR SALE—HANDSOME 2 FLAT BUILDING, STEAM HEATED.

ELEGANT TILED KITCHEN AND BATHROOMS. A BARGAIN.

I have just completed two elegant steam heated flat buildings, one for myself and the other I will sell at what it cost me to build, and you can get the same advantages as I get, as I could build two cheaper than one; they are steam heated and have handsome tiled bathrooms, vestibules and kitchens; also hardwood floors, elegant mantels and separate hot water heat; included in all the latest and best improvements. Take Metropolitan Elevated to Logan-sq., walk south 1 block to Catalpa-pl. Owner on premises all week and Sunday.

FOR SALE—BUENA PARK—ONE OF THE most desirable spots in the west; luxurious modern 14 room brick house; also several desirable building lots on same street. NICHOLS & BRIGGS, 171 Washington-st.

FOR SALE—NORTH EDGEWATER—BIG BARgain, 9 room colonial house; hardwood floors and finish, hot water heat; lot 82x132; price $10,000. H. H. BANFORD, 108 Dearborn-st.

FOR SALE—RAVENSWOOD HOME — LARGE lot, commodious house; if tired of hunting around and want to buy, see this, will sacrifice. Address T 66, Tribune office.

FOR SALE—NORTH SIDE PROPERTY—LIST all properties for sale or exchange with CALLAN & VARIEN, Selling Agents, 145 La Salle-st.

FOR SALE—EDGEWATER BARGAINS—VAC. Kenmore-av., adjoining residence, 50 ft.; $250. Winthrop-av., adjoining residence, 50 ft.; $1,250. H. BANFORD, 108 Dearborn-st.

FOR SALE — CORNER LOT ON SHERIDANdrive, Rogers Park, overlooking the lake; biggest snap on north shore. R. C. GIVENS & CO., 107 Dearborn-st.

FOR SALE—FLAT BUILDING, NORTH SIDE; great bargain; $10,000; half cash; no trade. GEO. H. HIGH & CO., 83 Washington-st.

FOR SALE—SEVERAL VERY FINE 8, 9, AND 10 room houses, within one block of Wilson-av. station. W. elevated. Call at 205 Winthrop-av.

FOR SALE—AT A SACRIFICE; OWNER LEAVing city; 150x225; Pine Grove-av.; want offer. ERNST STOCK. 374 E. Division-st.

SUBURBAN REAL ESTATE.

FOR SALE—LOOK! LOOK!! RIVERSIDE!!! Very pleasant 2 story frame house, with lot 75x200 and barn; 3 minutes to depot; must sell at once; what will you give? H. OSBORN, 177 La Salle, R. 6.

FOR SALE—MAYWOOD QUARTER BLOCKS, $1,000 UPWARDS; take Mct. L. and Aurora, Elgin & Chicago electric. F. E. BALLARD & CO., 94 Clark-st., R. 215.

FOR SALE—WILMETTE—CALL FOR LIST. 1, 2, or 3 acres, center of village, wooded corner; $2,000 per acre; worth $4,000. WHITESIDE & WENTWORTH, 140 Dearborn-st.

FOR SALE — EXPERT KNOWLEDGE GIVEN real estate matters in the handling of Evanston property. Agency established 1890. The J. W. Work Agency, Evanston, Ill.

FOR SALE—$1,650, $1,800, $2,000, $2,500, $3,500, monthly payments; visit Chicago Lawn; beautiful homes; trees; seeing is believing; 5c fare. JOHN F. EISENHART, 164 Dearborn-st.

FOR SALE—OAK PARK HOUSES, $2,100, TO $9,000; best located 50 ft., $875; all improvements; worth looking at. WEAGE & ROSE, 100 Washington-st., Phone 2717 Central.

FOR SALE—HINSDALE—HOUSE, $3,000; 8 R., bath; cement cellar; soft water motor; furnace; 84 feet. JEFFERS, Room 500, 21 Quincy-st.

FOR SALE—ACRE LOTS ON WOODED HILLS at Palos Park, $200 and up; altitude 180 feet; fare 15c. MONSON & CO., 144 La Salle-st.

PLANTATION AND FRUIT LANDS, ETC.

FOR SALE—10 ACRES, 2 MILES FROM BANger, Mich.; 75 6 year old fruit trees; good land; no buildings. Address C 539, Tribune office.

COUNTRY REAL ESTATE.

FOR SALE—
Out They Go!
Out They Go!
Out They Go!
Out They Go!
Out They Go!

To North Dakota for rich farm lands; $2.50 to $5.50 per acre; excellent for stock and grain; big crops; low carfare at our Chicago office, 208 Tacoma Bldg., Madison and La Salle-sts., and Mandan, N. Dak. Excursions Sept. 30, Oct. 6 and 7. Crowds are going for the last of the FREE HOMESTEADS and to buy our lands adjoining. Our lands at your prices. WM. H. BROWN & CO.

FOR SALE—LAND BUYERS AND SPECUlators; biggest snap ever offered; only $25 per acre; worth under the hammer $40; 200 acres Illinois farm land, 35 miles from Chicago; none wet; good title and abstract. C. W. MILLS, 122 La Salle-st.

FOR SALE—160 ACRE FARM, 5 MI. FROM Knox, Ind., 72 mi. from Chicago; has house, barn, crops, stock, and about 100 cords of wood; this is the cheapest farm at $40 an acre in northern Ind. WATSON & BARTLETT, 160 Washington-st.

REAL ESTATE WANTED.

WANTED—IF YOU HAVE REAL ESTATE ON which you wish to realize quickly consult auction department. E. A. CUMMINGS & CO., 108 Dearborn-st.

WANTED — IMPROVED CHICAGO REAL ESTATE in exchange for oil stock in a good, legitimate company that is now producing and selling oil. Address R F 245, Tribune office.

WANTED—
—VACANT AND IMPROVED—
—FOR CASH BUYERS—
PAUL VOLK & CO., 218 La Salle-st.

WANTED—WE PAY CASH FOR WILD LAND in central North and South Dakota. WM. H. BROWN & CO., Aberdeen, N. Dakota.

WANTED—VACANT OR IMPROVED; QUICK sale if reasonable. C. F. SCHULTZ, 168 Randolph-st.

REAL ESTATE TO EXCHANGE.

TO EXCHANGE— 80 acres, Kedzie, 9 r. stone house, brick barn; want house, 2 flat, or vac. south side. CALUMET-AV., near Washington park, apartment bldg., construction and finish the best; annual income over $2,700; will take in part payment other CLEAR PROPERTY; price $27,000. 50 FT. COR. FAIRFIELD-AV., nr. 55th-st.; inc. $2,500; want clear lots for equity. BOWES INVESTMENT CO., 166 LA SALLE-ST.

FOR EXCHANGE— A $15,000 bungalow, lightly incumbered, on s. s. cor. Maple-av. and Lexington-st.; lot 200x190; 13 rooms, beautifully finished and decorated; electric lights, steam and all modern improvements. Address S V 62, Tribune office.

TO EXCHANGE—IF YOU WANT A PLEASANT home, good neighbors, and beautiful park, see 16 Addres-st.; perfect order; immediate possession; want property clear or lightly incumbered. Owner, 78 Hartford Bldg.

HAVE CLEAR VACANT AND CASH FOR EQUities in improved, south side property; give full particulars; owners only. Address T 226, Tribune office.

WANTED—VACANT OR IMPROVED, OR A farm, clear, for equity in fine flat Bldg.; price $45,000; mtg. $22,000, 5 per cent; rents $4,800. C. H. MULLIKEN, 108 Dearborn-st.

EXCHANGES—PROPERTIES EVERYWHERE, at all prices, all parts of city, and suburbs; come in. BADEAUX, 100 Washington-st.

TWO BERWYN LOTS AND CASH FOR SMALL flat building. Address T 278, Tribune office.

REAL ESTATE LOANS.

MONEY TO LOAN WITHOUT COMMISSION ON Chicago real estate; lowest rates. Liberal prepayment privileges. THE COLONIAL TRUST AND SAVINGS BANK, Ross C. Purdy, Formerly Ross & Company. N. w. corner La Salle and Washington-sts.

REAL ESTATE LOANS— LOWEST RATES for DESIRABLE BUSINESS, Building, Improved Apartment Bldg.; under market. Address T 73, Tribune office.

MONEY TO LOAN— ON IMPROVED CITY PROPERTY, from 4 to 6 per cent, according to amount of security. MEAD & COE, 100 Washington-st.

MONEY TO LOAN— Special attention to builders. Call and get our terms. MADLUNG, EIDMANN & McCORTNEY, 402 Chamber of Commerce.

ALWAYS HAVE MONEY TO LOAN ON CHIcago real estate at current rates; no delay. HOLDEN & CRONE, 209 Dearborn-st. CANNELL & McCLURER, 107 Dearborn-st. Lake View office, 1808 Clark-st., near Roscoe.

DO YOU WANT TO BUILD? PLANS, ESTImates, and building loans cheerfully furnished without cost; easy payments. Call or address RICHARD H. PADDOCK & CO., general contractors, 115 Dearborn-st.

FOR SALE — GOLD MORTGAGES, $1,400 TO $2,500, 6 per cent interest; no foreclosures out of 10,000 mortgages sold. S. E. GROSS, sixth floor Masonic Temple.

FOUR AND ONE-HALF PER CENT MONEY TO LOAN. Sums of $1,000 to $6,000 on improved properties only. WILLIAM A. BOND & CO., 115 Dearborn-st.

LOANS, 4½ AND 5 PER CENT, CHICAGO property, with prepayment privileges. W. A. MERIGOLD & CO., Phone 1827 Main. 138-49 La Salle-st.

MONEY LOANED WITHOUT COMMISSION AT CURRENT RATES. Room 710, 218 La Salle-st. Open to 6:30.

LIFE INS. POLICIES PURCHASED—LOANS ON same 6 per cent; endowment, tontine, and distributive investments discounted at 6 per cent; give higher cash and loan values than companies; real estate loans, 4 to 6 per cent. JOHN V. FOLK, 108 Dearborn.

$10 UP LOANED SALARIED PEOPLE; NO SEcurity; repaying plan; easy payments. NATIONAL FINANCE COMPANY, 218 LA SALLE-ST., ROOM 303. TEL. MAIN 4564. OPEN UNTIL 6:00 P. M.

LIFE INSURANCE POLICIES PURCHASED. Loans on policies at 6 per cent per annum. Give larger cash and loan values than companies. RUSSELL H. FIELD & CO., 171 La Salle-st., Room 813. Established 1874. Tel. Central 199.

MONEY LOANED SALARIED PERSONS. PERsonal note, without indorser or security; no conection with other lenders; strictly confidential. Employes' Credit Co., R. 306, 225 Dearborn-st.

LOANS TO HIGH CLASS SALARIED MEN; LIBERAL AMTS., ADVANCED ON PLAIN NOTE. BEST TERMS TO RELIABLE BORROWERS. SUITE 610 FT. DEARBORN BLDG., 134 Monroe.

MONEY LOANED SALARIED PEOPLE, retail merchants, teamsters, boarding houses, without security; business confidential; principal cities. Employes' Credit Co., 1622 Masonic Temple.

WE OBTAIN CHARTERS, ORGANIZE COMPAnies, and act as fiscal agents in marketing securities. Interstate Securities Co., Suite 511, 159 La Salle-st., Chicago.

MONEY LOANED SALARIED PEOPLE WITHout indorser or security; $5 upward; quickly; confidentially; one-half others' rates. CARTER, Room 510, 225 Dearborn-st.

MONEY LOANED SALARIED EMPLOYES quickly, quietly; easy payments; no indorser. E. M. BENNETT & CO., Room 48, 84 Adams-st.

COMPETENT, MIDDLE AGED MAN, QUALIfied financially and otherwise, desires business opportunity or position of trust; bank and other references. Address T 290, Tribune office.

WANTED—LOAN OF $250 FOR 3 MONTHS; private party; security, good industrial stock. Address T 268, Tribune office.

SALARIED PEOPLE—LADIES OR GENTLEmen, you may borrow $50 and pay back $3 a wk. Call or address Manager, R. 16, 86 Washington-st.

YOU CAN GET ALL THE MONEY YOU NEED by asking for it; quick and easy; your own employed. PECK, 301, 215 Dearborn-st.

FOR A SAFE INVESTMENT WE HAVE HIGH grade municipal and R. R. bonds. H. D. KNAPP & CO., 159 La Salle-st.

MONEY LOANED SALARIED PEOPLE QUICKly, confidentially; easy payments. Railway Employes' Supply Co., R. 206, 305 Dearborn-st.

CASH BUYERS FOR CITY JUDGMENTS AND municipal securities. CHAS. T. PALMER 67 Clark-st.

MONEY TO LOAN—4 TO 5 PER CENT; SMALL expense. E. P. GOODE, 107 Dearborn-st.

$200 TO $500 ON REAL ESTATE. 2D MORTgage; no delay. H. S. GERMNELL, 706 Atwood

LOANS TO RAILROAD MEN MADE CHEAP and quick. Call or write. R. 1818, 315 Dearborn.

MINES AND MINING.

JOIN THE THUNDER MOUNTAIN EXPLORATION POOL. GROUND FLOOR. More for your money than any investment ever offered. W. S. KILMER, 125 La Salle-st., Chicago.

CAN SAVE YOU 10 TO 80 PER CENT ON ALL mining, oil, and industrial stocks; headquarters for Black Hills and other mining stocks. Send for my list and prices; mailed free. MARK T. LEONARD, 607, 159 La Salle-st.

HAVE SOME SPECIAL BARGAINS THIS week in Eagle Mining and Milling. Model Gold, Morgenthaler Basket. MARK T. LEONARD, 607, 159 La Salle-st.

FOR SALE—CHEAP—350 SHARES JOYCE OIL Co. 300 shares American Gold and Copper Co. stock. Address T 274, Tribune office.

FOR SALE—1,000 SHARES OF JAGER OIL stock, $1.25 share. Address T 63, Tribune.

FOR SALE—3,000 SHARES MONTEZUMA, 7 cents. Address T 112, Tribune office.

J. DUNRAVEN YOUNG, ANAL. CHEMIST AND assayer. 1738 Monadnock. Phone Har. 2428.

OIL STOCKS BOUGHT AND SOLD. CHICAGO OIL EXCHANGE, 509 Security Bldg.

PERSONAL PROPERTY LOANS.

MONEY. MONEY. MONEY.
ARE YOU IN NEED OF MONEY?
IF SO, YOU CAN BORROW ANY AMOUNT YOU WISH, FROM $20 TO $1,000, ON THE FOLLOWING SECURITY, LOCATED ANYWHERE IN GOOD COUNTRY—OR
HOUSEHOLD FURNITURE, PIANOS, HORSES, CARRIAGES, WAGONS, WAREHOUSE RECEIPTS, OR ANY VALUABLE SECURITY.
THE PROPERTY TO REMAIN UNDISTURBED IN YOUR POSSESSION; YOU CAN GET THE MONEY THE DAY YOU MAKE APPLICATION AND WITH NO PUBLICITY; LOAN CAN BE PAID BACK IN ANY INSTALLMENTS THAT SUIT THE BORROWER, AND EACH PAYMENT SO MADE WILL LESSEN THE COST OF THE LOAN. THERE ARE NO RESTRICTIONS ON YOUR MOVING WHEN YOU WISH. NO CHARGE OF ANY KIND TAKEN OUT IN ADVANCE; YOU RECEIVE THE FULL AMOUNT OF THE LOAN IN CASH.
MAIN OFFICE OF
THE CHICAGO MORTGAGE LOAN CO.,
175 DEARBORN-ST.,
ROOMS 216 AND 217.

THE CHICAGO MORTGAGE LOAN CO.,
180 W. MADISON-ST., ROOM 202.
S. E. COR. HALSTED-ST.

WE LOAN ON FURNITURE, PIANOS, HORSES, WAGONS, ETC.
WE OFFER UNEQUALED RATES. BEST TERMS. QUICKEST SERVICE. ABSOLUTE PRIVACY.
Deal with an old and reliable company and you will establish a credit that may be useful in the future.

WE MEET ALL COMPETITION.

It will take only an interview to establish the truth of our statement. We solicit that interview.

FIDELITY MORTGAGE LOAN CO.,
134 MONROE-ST., FIFTH FLOOR.
CORNER CLARK.
201 W. 63D-ST., COR. WENTWORTH-AV., ENGLEWOOD.
ENGLEWOOD OFFICE OPEN EVENINGS.

CHICAGO MUTUAL LOAN COMPANY.
100 WASHINGTON-ST., SUITES 901, 903.
Organized and established to make loans to those who need them.
THOSE IN DISTRESS COME TO US AND THEIR NEEDS ARE RELIEVED BY OUR ADVANCING SUMS AS THEY REQUIRE.
ON FURNITURE, PIANOS, HORSES, CARRIAGES, etc., without removal.
Advances made to salaried men and women WITHOUT MORTGAGE.
EASIEST TERMS. LOWEST RATES. QUICKEST SERVICE; commodious private interview rooms. CALL ON US. ASK FOR THE MANAGER.
CHICAGO MUTUAL LOAN COMPANY.
100 Washington-st., Suites 901, 903.
TELEPHONE CENTRAL 2721.

LOANS—
MONEY ADVANCED ON FURNITURE, PIANOS, HORSES, WAGONS, FIXTURES, ETC.
Quickest service, any amount required, as long time as needed and the best and easiest terms ever offered are a few of the advantages of dealing with us.
CHICAGO DISCOUNT CO.,
167 DEARBORN-ST.
OPEN UNTIL 6:00 P. M.
ROOM 306.

RELIANCE LOAN CO.,
100 Washington-st., Room 504.
SOUTH SIDE OFFICE,
110 W. 47th-st., corner State-st.
WEST SIDE OFFICE,
507 W. Madison-st., Room 2, cor. Ogden-av.
Loans made on furniture, pianos, horses, wagons, etc., without removal. Property left in your possession. Our south and west side offices are open evenings until 9 o'clock to accommodate people living on south and west sides. Lowest rates in city.
BEST TERMS TO GOOD BORROWERS.

L. F. HOPKINS & CO.,
167 DEARBORN-ST., ROOM 304.
LOANS ON PIANOS ONLY. (INCORPORATED.)
11 BLUE ISLAND-AV., ROOM 307.
LOANS ON FURNITURE, PIANOS, ETC.
BRANCH OFFICES OPEN EVENINGS.
LOANS TO SALARIED MEN AND WOMEN WITHOUT MORTGAGE.

DO YOU NEED MONEY?
LOANS ON PLAIN NOTES.
FURNITURE LOANS; goods remain in your undisturbed possession.
PEOPLE'S LOAN AND TRUST CO. (NOT INC.)
185 DEARBORN-ST., ROOM 619.

MONEY LOANED PRIVATELY ON FURNITURE, pianos, horses, carriages, without removal, at lowest rates. If you want money and need it, too, call on me. Live and let live is my motto. Time payments to suit borrower.
A. J. SOMMER, 79 Dearborn-st., Room 44.

PIANO AND FURNITURE LOANS—SIGN PAPers home, as sons are notaries; write; we call day or evening. 89 E. Madison. R. & J. D. SPEAR, first entrance east of Dearborn-st. Est. 31 years.

FINANCIAL.

WHY pay double rates of interest? You can come here and get money on your plain note; no indorser required; we do the largest business, consequently can afford to loan money at less rates than any other concern.

OPEN EVENINGS.
LOUIS WEBER & CO.,
113 to 121 Harrison-st., corner Clark.

MONEY AT ONE, TWO, OR THREE PER cent per month, dependent on the risk, all chattels included, via chattel security; to SALARIED MERCHANTS, MANUFACTURERS, and the better class of

The Tribune.

FOUNDED JUNE 10, 1847.

TERMS OF SUBSCRIPTION.

Daily, single copy..... 2 cents
Sunday, single copy..... 5 cents
Daily, per week..... 12 cents
Daily and Sunday, per week..... 17 cents
Daily, per month..... 50 cents
Daily and Sunday, per month..... 72 cents

BY MAIL, IN ADVANCE.

Postage paid in the United States (outside of Chicago city limits) and in Canada and Mexico.

Daily, without Sunday, one year..... $4.00
Daily, without Sunday, six months..... 2.00
Daily, without Sunday, three months..... 1.25
Daily, without Sunday, two months..... 1.00
Daily, without Sunday, one month..... .50
Daily, with Sunday, one year..... 6.00
Daily, with Sunday, six months..... 3.00
Daily, with Sunday, three months..... 1.75
Daily, with Sunday, one month..... .75
Sunday issue, one year..... 2.00
Sunday issue, one month..... .25

Give postoffice address in full, including county and state.

Remit by express, money order, draft, or in registered letter, at our risk.

NEW YORK—164 WORLD BUILDING.
WASHINGTON—40 WYATT BUILDING.

Persons wishing to take "The Tribune" by carrier may order it by postal card or telephone—Central 667. Where delivery is irregular make complaint.

DOMESTIC POSTAGE—Twelve pages, 1 cent; 16 to 24 pages, 2 cents; 28 to 40 pages, 3 cents; 44 to 56 pages, 4 cents; 60 pages and over, 5 cents.

FOREIGN POSTAGE—Twelve pages, 2 cents; 16 pages, 3 cents; 24 pages, 4 cents; 32 pages, 5 cents; 40 pages, 6 cents; 44 to 48 pages, 7 cents; 48 to 56 pages, 8 cents; 60 pages and over, 9 cents.

Note—The laws of the postoffice department are strict, and newspapers insufficiently prepaid cannot be forwarded.

THURSDAY, OCTOBER 2, 1902.

A Rare Find.

The scientists' excavations nowadays are revealing many rare treasures. Four hundred years before Christ's time a public festival was given in Greece to Philopœmen, who won freedom for the Achæan league, by defeating a Spartan tyrant. At that festival the poet, Timotheus, recited a poem which created great enthusiasm. Scholars have wondered what became of it, but no trace of it has been discovered until a few weeks ago, when it was found by members of the German Oriental society, who were excavating at Abusir, a little Greek suburb of Memphis, Egypt. The papyrus was found in the grave of the poet, from which it is inferred that it was his favorite song. The "find" is not only interesting as containing the whole text of the famous poem, fragments of which heretofore only have been known, but probably it is one of the oldest, if not the oldest, Greek document which has yet come to light.

The Child Labor Suits.

THE TRIBUNE, in a recent discussion of the question of child labor, called attention to the fact that the chief factory inspector of the state of Illinois had begun proceedings against M. Born & Co. of this city for employing children under 14 years of age. In justice to this firm it should be stated that its members are so confident they have not broken the state factory laws in employing children upon false affidavits that they will carry the cases filed against them to the Supreme court, if necessary. They claim that their rooms are clean, well lighted, and comfortable, and that they have never knowingly employed children under age. Those children who have been shown by the deputy inspectors to have presented false affidavits have been discharged, and would not have been hired, they say, had they known they were under age. This is M. Born & Co.'s statement of their side of the case. At the same time, there is little doubt, and it is the chief factory inspector's belief, that the law is being continually violated in this city. Wherever he has good cause to believe it is violated he should begin proceedings. Illinois is getting an unenviable reputation in this child labor matter.

DEVERY AT SARATOGA.

There were several interesting incidents in connection with Devery's appearance at the New York state democratic convention yesterday. First, Boss McLaughlin, who ought to know, said that Devery was a criminal. Second, the delegates and their gallery friends, who ought to know better, cheered Devery to the echo and nearly to the point of exhaustion. Third, the convention itself, which did not seem to know anything at all until Mr. Hill expressed his opinion, refused to give Devery his seat. These three incidents illustrated, first, Devery's character; second, his popularity; and, third, his weakness compared with Hill in state politics.

If McLaughlin is right Devery ought to be a delegate to Sing Sing rather than to Saratoga. Of course Devery says he will sue McLaughlin for libel. Of course he will not sue him. Nevertheless, he will continue to be popular with his fellow democrats. He is not a genius, he is not a scholar, he is not a saint. He is something better. He is a good fellow. When the genius, the scholar, and the saint get the cold shoulder the good fellow gets the glad hand. Poor, weak, human nature, especially when it is democratic human nature in New York! It is ignorant Mr. Devery, unscrupulous Mr. Devery, dangerous Mr. Devery, but it is also pleasant, congenial, and popular Mr. Devery.

The situation is, perhaps, natural, but certainly not reassuring to the lover of democratic government. Devery is a joke, but he is a practical joke, and your practical joke is not always laughable. The convention has thrown Devery out on a charge of corruption. He will have difficulty in proving himself innocent by his appeal to "the fourth amendment of the constitution." The amendment he needs is of an altogether different kind.

SECRETARY SHAW'S HEROIC TREATMENT.

Secretary Shaw is to be credited with acting promptly and resolutely in relieving the situation in Wall street and preventing a panic there. It is to be assumed also that he was sustained in his action by legal advice from the highest source, as is customary in such cases, but, as the New York Times says, "the system which makes it necessary for the treasury to intervene is perilous." Such power exercised by a man as discreet and conservative as Secretary Shaw may not be dangerous, but in the hands of a man less discreet it might involve serious consequences.

The secretary's course in relieving banks from the requirement of keeping 25 per cent reserve against government deposits in addition to full security or collateral in government bonds is justified both by law and precedent. It appears many national banks, in order to swell their statements of deposits, have included government funds among other deposits. Hence they have been required to keep 25 per cent reserve against government as well as all other deposits. If they shall state the character of the deposits separately there is no reason why they should be required to keep a reserve against public money. The government is already amply secured by its own bonds handed over to it as collateral. If the government has not faith in its own bonds nobody will have. It will gladly take over any of its bonds at ruling market prices.

Conservative bankers do not like the secretary's program any too well. They feel that there is plenty of money in the country for the purposes of legitimate business; that Wall street values are inflated; that they ought to and will come down; that the interference of the government postpones but does not avert the evil day; that the government should not mix in a speculative flurry of this kind; and that sound banks and conservative business men may eventually be made to pay for the insane follies and delusions of the stock gamblers.

THE PRESIDENT AND THE COAL STRIKE

President Roosevelt and his advisers are unquestionably right in saying that they can do nothing under the constitution and laws to alleviate the situation in the anthracite coal regions. Nobody knows this better than the democratic lawyer and statesman. If there is any authority under which the president of the United States can mix in between the operators and coal miners of Pennsylvania we should much like to have some eminent democratic authority point it out. When, in time of actual riot, President Cleveland sent troops to Chicago Gov. Altgeld almost lost his reason and denounced the usurpation of the executive in the most violent terms. He was sustained, moreover, by the democratic party throughout the United States. Gov. Palmer, an old time democrat, who had joined the republican party during the war, reverted to his old faith because President Grant and Gen. Sheridan took control of affairs in Chicago immediately after the great fire.

What would happen now if President Roosevelt should attempt actively to interfere in the only manner that would amount to anything—sending troops? The governor of Pennsylvania has not asked for troops, nor does he wish them. The president can, of course, use moral suasion. He can act as an intermediary and pour oil on the troubled waters, but even in doing this he is exceeding his legitimate functions as president of the United States. Still, when he shall meet tomorrow the presidents of the anthracite coal companies, Mr. John Markle, the coal operator, and Mr. John Mitchell, the president of the United Mineworkers of America, it is to be hoped his talk will be sufficiently strenuous and persuasive to induce them to do something for the relief of the public and to acquaint them with the trend of public opinion so that they will clearly understand it.

The situation is exceedingly perplexing. Nobody knows exactly how to deal with it. The remedy that THE TRIBUNE advocates, more with reference to future difficulties in that region than in view of the present crisis, is the enlargement of the powers of the interstate commerce commission. If that body had the right to regulate the rates of the coal roads and declare excessive those which are now levied upon anthracite coal, we should not hear much more of disturbances in that region. The truth is the roads are greedy, extortionate, and piratical. The hand of the government should be laid upon them heavily. The only difficulty that suggests itself is that other railroads not in the anthracite coal region, and not guilty of oppressive rates, may use their influence to prevent an extension of the powers of the interstate commission. All the railroads of the United States, when their influence is united, have a mighty "pull" with congress, and they may be able to prevent an amendment of the law of the nature that is imperatively called for. Gov. La Follette, in his speech at Milwaukee on Tuesday, went to the root of the matter when he said: "Owning the coal and owning the railroads, these companies fixed the freight rates at an exorbitant figure in order to make consumers pay dividends on the overcapitalization of the railroads and coal mines. While rates for other and like products have fallen, anthracite coal rates have been advanced until they are nearly twice as great as cotton or wheat."

"DAVE" HILL'S CONVENTION.

Evidently "Dave" Hill is not enamored of Chief Justice Parker, who is altogether too strong a man to suit the ex-governor. If Judge Parker had been nominated for governor and by any chance had been elected his nomination for the presidency would have been inevitable. Manifestly this did not accord with Gov. Hill's sense of fitness and propriety. The governor knew a better man for that place than Judge Parker.

The New York papers of yesterday are united in saying that Gov. Hill absolutely controlled the state convention and furthermore that he was singularly deaf on the side of his head that happened to be turned toward the Parker boom. The republicans of New York and the United States may congratulate themselves that the governor was suffering from this infirmity. Judge Parker would have been an exceedingly strong candidate. His record is without a flaw. His standing as a jurist and as a public man is preëminent. He would have been a hard man to beat in the state or national election. The money power is not afraid of him and the impecunious contingent cannot find any fault with him. He voted for Bryan as a formality, but his heart was not in it.

Mr. Coler, who has been nominated, is a much less formidable candidate. He is mixed up with the trusts in a hopeless manner and has entanglements of so many kinds that he can scarcely expect to get the united democratic vote. Indeed, it looks almost as if he had been put up to be defeated, so that he might be effectually disposed of once for all. There is pregnant wisdom in the letter of Mr. Willis J. Abbot to one of the eastern papers to the effect that the democrats of the east are not revolting alone against the financial planks of the Chicago and Kansas City platforms, but they have risen in rebellion against the whole idea of "Bryanitis." They are against all the disorderly and tumultuous doctrines that were introduced into the democratic articles of faith by Bryan and his followers two and six years ago. They have declared for revolution and not reform. They do not care about Bryanism or populism or anarchy as articles of democratic faith. They have deliberately resolved to let Colorado and Utah go if they can in exchange get the electoral vote of New York and Indiana.

Manifestly the day of Bryan and his long haired, wild eyed disciples is about over, and when Mr. Abbot speaks contemptuously of David B. Hill, Arthur Pue Gorman, and Carter H. Harrison, he expresses his dislike of the men who in all probability will be the leaders of the democratic party in the next campaign. "Dave" Hill at least holds the democratic party of New York in the hollow of his hand. Senator Gorman can do what he likes in Maryland, and judging from the recent enthusiastic reception he had in Chicago, Carter H. Harrison is by no means a back number in Illinois. In forecasting the results of the next democratic national convention it will not do to overlook the influence of these three leaders in the party councils.

TWO KINDS OF SLANG.

When a man mentions the Nome Gold Digger and the American Journal of Sociology in the same breath he must make explanations. What has the fearless and exuberant population of Alaska to do with the statistical and bibliographical population of the sociological departments of our universities? Only this, that of late it has seemed as if both Alaskans and sociologists had made up their minds that they would have to give up ordinary colloquial English and take to dialects of their own. This single point of resemblance between two otherwise sufficiently dissimilar groups of people deserves a few words of comment.

The Nome Gold Digger talks in terms of "musher," "checkako," "sourdough," and "nagoosic." Naturally the Journal of Sociology has nothing to compare with these efforts of the Alaskan fancy. Your sociologist does not often invent new words. What he does is to give old words new technical meanings and melt old phrases and expressions into a new currency of cant. Let the reader take up the last issue of the Journal of Sociology and turn to the first article. It is called "A New Factor in the Elementary School Curriculum." What sociological title is complete without at least one "factor"? About the middle of the article there is a paragraph which may be submitted to the public as a good specimen of the work of the present day sociological writer. Let the public see if it can express from that paragraph a single drop of intelligible thought.

"The curriculum" of the public school "represents the social factor in the educational process. It corresponds to the stimulus, the individual factor being represented by the response. Since stimulus and response are but two phases of one activity, it is evident that the complexity of the stimulus bears a direct relation to the complexity of the response. That which constitutes the stimulus in a given case is not the external object itself but the object functioning with reference to an individual. Whether an object functions as a stimulus in a given situation depends upon its relation to the attitudes of a child. These attitudes, which are largely a product of remote social activities, determine, within fairly definite limits, the nature and complexity of social stimuli."

Could the Delphian Pythoness or the Cumæan Sibyl, in their best moments, have done anything more bewildering? Now, sociology is not a detached science like mathematics or chemistry. It deals with life, with men and women, in their social aspect, it is true, but still as human beings. Is there any real reason, then, why the language of sociology should not have some point of touch with the ordinary human mind? Great philosophers like Plato have been able to put their greatest thoughts in language as clear as that of Addison or Lowell. Won't the writers for the sociological magazines see if they are not able to do so too? Many of the technical terms of sociology are just plain cant or slang. They have been used till they are ready for the garbage barrel. When the School Journal said recently that a certain plan was "replete with potentialities of social amelioration," it laid the last straw on the back of that patient camel, the reading public. Can't we have a change?

COAL dealers say that some men who are loudly denouncing the high prices have not yet paid their old bills.

THE Hon. John R. McLean of Washington and Bar Harbor, according to Tom Johnson, is a "nice man personally," and there is "no objection to him on that score," but he "stands for nothing but boodle in politics." Mr. Johnson's code of ethics seems to wabble a little.

THE hope has been generally expressed that when the doctors pull President Roosevelt's leg it will be the other one. Let us now discuss the probable end of the strike.

AS WE understand the position of the Kansas farmers, they can afford to burn any kind of fuel this year, and will only fall back on their corn in case they find it cheaper.

BYRNE, the Delaware man who went over to Addicks, has been busy running his explainery ever since.

THE governor of Georgia sees a revolution just ahead that will delooge this fair land in b'l-lud. He is trespassing on Uncle Adlai Stevenson's political reservation.

UNDER the inspiring cry of "tariff for revenue only" the New York democracy is about ready to take the field. What is the matter with that grand old slogan: "No Force Bill! No Negro Domination!"

FROM the tropics to the Alps will be a radical change for Diplomatist Charles Page Bryan.

ONE way of making an old cedar block pavement useful seems to have been discovered.

IN A MINOR KEY.

Not a Matter of Expense.

Visiting Relative—"For the land's sake, Car'line, can't you afford a good hired girl?"

Mrs. Highmore—"Afford it, Aunt Rachel? We can afford to hire an angel! All we want is the opportunity."

Prejudiced Critic.

Editor—"I am afraid I can't use this poem. There are several faulty rhymes. For instance, 'yonder is not a good rhyme for 'anaconda.'"

Poet (with offended majesty)—"I see it isn't, suh, accawding to yo' pronunciation of it."

Concerning His Vocation.

"Tommy, what do you expect to be when you become a man?"

"Well, if paw and maw have their way about it, I reckon I'll be the worst preacher that ever wore a gown."

Reasonable Explanation.

Customer—"You charged me $14 for this one garment? I think that's pretty high."

Tailor—"Well, the bill, as I made it out at first, was for $13, but that is such an unlucky number I thought you'd rather pay a dollar more."

As You May Have Learned.

It is to be remembered that
The bone that's in the shin,
In presidents, as in other men,
Is just inside the skin.

Its sharp edge angles toward the front
With noticeable bevel,
And when it gets a knock it hurts—
Hurts like the very mischief.

Her Good Friends.

Maud—"I see Irene is wearing another diamond ring. I wonder who is the victim this time."

Mabel—"O, but this is a real engagement. He's old, ugly, and rich."

Reformatory.

Brooks (gasping for air)—"Rivers, why have you taken to using such unutterably vile cigars?"

Rivers (lighting another one)—"I am trying to disgust you with the abominable habit of smoking."

Ad Hominem.

He—"Doesn't it seem ridiculous, you know, to call a thing that grows on land a 'vegetable oyster'?"

She—"Not at all, when you reflect upon the numerous lobsters that grow on land."

C. W. T.

LETTER OF MARQUISE DE FONTENOY

Copyright, 1902, by the Marquise de Fontenoy.

KING EDWARD is just now being assailed by the press of the church of England, like his mother before him, for attending divine service at Crathie Kirk, near Balmoral, the ecclesiastical papers declaring that as the head of the church of England and as bound by his oath as sovereign to adhere to its tenets, he has no right to take part in Presbyterian services or to receive the sacraments according to the rite of the church of Scotland.

In reply to the argument that Edward VII. is not only king of England but likewise monarch of Scotland, and that when in his northern kingdom it is only fitting that he should as the ruler of Scotland take part in the national form of worship, it is pointed out that he is likewise emperor of India, and that if that rule were adhered to he would, if he visits India, be compelled while there to conform to the creed of Mohammed, of Buddha, of the fire worshipers, etc.

The church of England papers have additional cause for complaint at the present moment, owing to the fact that for the first time in the history of Great Britain the prime minister is a member not of the church of England but of the Presbyterian denomination. This is regarded as particularly serious, in view of the fact that it falls to the lot of the premier to select and submit to the sovereign for appointment the candidates for bishoprics and archbishoprics.

Lord Salisbury, who is extremely high church, availed himself of his long premiership almost to fill the bench of spiritual lords in the upper house of parliament with ritualists. Since Arthur Balfour succeeded his uncle at the head of the cabinet no archiepiscopal nor episcopal see has become vacant, so no indication has been given so far as to the course which he will adopt in making nominations to these high dignities of the church of England.

But just after having had the grand coronation ceremonies in Westminster abbey—a purely Anglican function in an Anglican basilica—directed and managed by a Roman Catholic earl marshal in the person of the duke of Norfolk, it is no wonder that the members of the church of England should feel sore about having the latter's bishops and primates selected by a Presbyterian prime minister.

I do not think that King Edward minds much the abuse to which he is subjected in England in the matter of his attendance at Crathie Kirk. In fact, he probably relishes it. For it has served to stifle the outcry raised in the Presbyterian press in Scotland by his conversion of the so-called "service room," or private chapel at Balmoral, into a billiard room.

It is doubtful whether Sir Charles Hartopp of hunting celebrity will secure the dissolution of his marriage after all. For Lady Hartopp, one of the prettiest and most fascinating of the daughters of Mrs. Charles Wilson, and sister of the countess of Chesterfield, has jointly with the corespondent in her divorce case, Lord Cowley, appealed against the decree granted in favor of her husband, and the appeal has been granted.

The appeal from a decree of the divorce court is unusual. True, the king's proctor sometimes intervenes when he has evidence that there is collusion between the petitioner and the respondent, and if he makes good his assertion the decree is not made absolute at the end of the statuary term of six months, but is quashed by the same judge who originally granted the decree nisi.

But in this particular instance it is the justices of the Court of Appeal who have annulled the decision of the president of the Court of Divorce on the ground that the evidence was altogether inadequate, and likewise because they admitted the contention that the presiding judge had been unduly biased against Lord Cowley owing to the number of times that the latter had appeared before him either as a corespondent or as a respondent.

It seems that the evidence against Lord Cowley and Lady Hartopp dealt exclusively in generalities, without any specific charges or dates being given, so that they were accorded no opportunity of proving alibis.

Lady Hartopp will probably now sue her husband for a judicial separation on the ground of desertion, and owing to his having been unable to make good his charges against her in the eyes of the Court of Appeal, he will in all likelihood be compelled to grant her a large sum by way of alimony.

Emperor Nicholas of Russia has become so much alarmed by the rapidity with which the estates are passing out of the possession of the Muscovite nobility that he has given orders for the organization of a special division in the department of the interior which is to occupy itself exclusively with the welfare of the aristocracy and with the endeavor of retaining the latter in the ownership of its lands.

In certain provinces no less than 50 per cent of the territorial possessions of the aristocracy have passed by means of foreclosed mortgages and sales through the credit banks into the hands of the peasantry, of course in small parcels, and both the czar and his government are afraid that if matters go on at the present rate it will not be long before all the land in European Russia is owned in freehold by the Moujik, while the nobility, without estates or means of existence, will be converted from a bulwark to the throne into the gravest kind of a peril thereto.

The discussion thereto has led to the official announcement that the hereditary nobility of Russia, much of it untitled, numbers 14,000 families all told, 5,000 of these families having estates of less than 100 acres in extent and heavily mortgaged at that.

In this connection it is interesting to turn to one of the most authoritative of French scientific reviews, which, according to carefully compiled statistics, shows that there are at the present moment no less than 12,000 members of the hereditary aristocracy of Russia doing time in Muscovite prisons. That is to say, that nearly every one of the houses of the Russian titled and untitled nobility is represented by one of its scions among the criminally convicted classes. This extraordinarily large number of Russian nobles serving out terms of penal servitude is ascribed by the writer of the article to the fact that the Muscovite aristocracy, having been to a great extent deprived of its territorial possessions, is now entirely without means and compelled to resort to crime in order to avert starvation.

In reply to a letter which reaches me from Chicago I would say that there is little foundation for the legend which ascribes a German origin and meaning to the motto of "Ich Dien" borne by the princes of Wales since the days of Edward, the black prince, the latter being said to have assumed the motto and the emblem of three feathers as part of the spoils of the battle of Crecy, they having belonged to the blind king of Bohemia, who was found dead in the French ranks.

The words "Ich Dien" as a motto for the princes of Wales antedate by a number of years the battle of Crecy. They are a corruption of the Welsh words "Yck Dinn," which King Edward I. used in showing, immediately after the conquest of Wales, his new born son to his Welsh lieges at the castle of Carnarvon, informing them that the child would bear the title of prince of Wales. The Welsh "Yck Dinn" means "that is the boy."

I am sorry thus to destroy an old illusion which was so thoroughly in keeping with Frederick the Great's assertion that the monarch was the first "diener" (servant) of his subjects.

Dictated to the Typewriter.

[From the Philadelphia Times.]

The wife of a Philadelphian who is a man of importance in the affairs of an insurance corporation with a prosperous local branch went on a pleasure trip through the west not long ago. That he was too busy to go with her she knew. But she disliked even the temporary separation so much that she made him promise to write daily. For a week each letter from home was filled with genial accounts of his troubles with the cook, the tradesmen, and other household matters that generally give concern to a man left to shift for himself. She found the letters delightful substitutes for the good fellow who always signed "Hubby" at the bottom. The eighth day away she opened her letter, which lovingly began "My Dear Wife," as usual, and read on until the bottom, where she was amazed to find the following:

"Very respectfully,
H—— E——,
"Assistant Superintendent."

A LINE-O'-TYPE OR TWO.

HOW ABOUT IT, BAILEY?

[From the Woodson County (Kas.) Advocate.]

W. J. Bailey, who for governor the republicans
exploit,
May be a very nice man,
But he failed to meet Craddock
One day at Beloit.

Now, Mr. Bailey, can you explain
Why from meeting our candidate
You should refrain?
We would like to know why
You were not there,
Your views on state taxes and issues to air,

Your friends are anxious beyond degree,
For you and Craddock together to be
State taxes and issues that you might debate,
And outline your plans for our "Sunflower
state."

Republican leaders may continue
Their anxious desires to exploit,
But, Mr. Bailey, you DID fail
To meet Craddock that day at Beloit.

THE Bockport (N. Y.) democrat chronicles the death of William Baxter under the heading, "Suicide His Last Act." Down in that country a farmer often milks the cows after committing the happy dispatch.

GEN. MILES was found yesterday and put on board a boat bound for the Philippines.

"DOCTORS differ on death," headlines an esteemed contemporary. As to the means of producing it.

WE are not superstitious, but when a daughter of Mrs. T. Darke Love has for bridesmaid a young lady named Ink, it casts a gloom over our entire community.

ANSWERS FOR THE ANXIOUS.

N. E.—Yes.
Lincoln, P.—Nix.
E. E.—Cheer up!

THE mayor thinks it would be premature to blow off the tops of the tunnels. Let there be no indecent haste, as Mr. Cobb remarked to Mr. Peirce a great many years ago.

MR. WHEELER never performed without notes. He froze his ear some years ago.

VERY PARISIAN AND CHIUK.

For ladies a grand day will be the twenty-fifth and twenty-sixth; come out to Mrs. Westfall's and see

The fine Paris hats not to be beat, got up by Mrs. Guinn, a trimmer, both stylish and neat.

Who will trim and design all seasons through, hats to order, both pretty and fine.

So get in the swim, fall in to line, come out and see our styles, so chiuk and fine.—Chanute (Kas.) Sun.

AS soon as we learned of the toy and game trust we cabled Mr. Munchausen P Draeam to interview Santa Claus and see if the old gentleman will handle the trust goods. Mr. Dream is now in the Balkans, manufacturing war clouds.

AN EASY PROPOSITION.

B. L. T.: I have eleven tons of coal, purchased last April, and I am lying awake nights trying to decide what to do. I can't bear to burn it.
T. A. B.

[Sell it now and buy it back when the strike ends.]

THERE'S a dentist named Hole in Danville, Ill. When his son Phil grows up he'll be a dentist, too.

"JUST HEAR THEM WHEELS A-WHIZ-ZIN'."

Why is our glorious river like a dromedary? Because it has two humps. You've heard about them.

Speaking of tunnels, how about those intercepting sewers? Have they been Cobb-Peirced?

A popular game with vessel captains who enter this port: Bridge twist.

There is no bridge at State street, but at intervals it is possible to walk across on the robust tug smoke.

Gold dust. Coal dust. Same thing.

Will the theosophists kindly explain how we may reincarnate our last year's coal supply? This is not meant to be Karmacal.

PADDED CELL PETE.

WE suggest that President Baer and John Mitchell run a foot race to decide the strike.

MODERN FEETBALL.

HOW TO PLAY IT.

Lesson IV.—The Full Back.

The full back is in no way related to the straight front. In modern feetball the full back is the murderer of last resort. When all others have failed in their efforts to mutilate or kill the runner, it is the duty of the full back to put him hors du combat.

In stopping a runner the full back should plant himself squarely in front of him and dive through him, trying to make his head meet the runner so as to produce both stomachache and lumbago.

In defense the full back must solve all problems of direct contact. Beginners should practice breaking legs. Even an amateur will find that, by dropping his knee on a prostrate foe and at the same time jerking his leg sharply, holding the man by the ankle, he can either break or dislocate a leg.

In attack the full back must do a big share of the line plunging. The best full backs have V shaped heads, capable of penetrating an opponent.

Our next lesson will be on the half backs, who are not so décolletté as their names imply.

W. BURLEY GUY.

Callousine deadens the conscience. Try a bottle.—Adv.

THE secretary of the treasury has tied a can to Mr. Peirce (constructively).

CALL FOR AQUAFORTIS AND VITRIOL.

Come to think about it the campaign is moving along altogether too quiet. There is not enough spice. The press of the country is as courteous towards each other as though the country was not on the eve of being saved once more. We have not heard Ed Tracewell or Si Swiney express a superlative adjection since the tickets were put in the field. Neither Henderson or Stan Timberlake have registered a bet, while the opposing candidates meet and shake hands as cordially as the brethren at a Methodist love feast. If this thing continues the people will take it into their heads to vote as they durn please and then where will we be.—Columbus (Kas.) Courier.

DR. PARKHURST threatens to run for congress if Mr. Foss doesn't work against the canteen. Better work against it, Mr. Foss.

FOREIGN LETTER.

His princelets, Chowfa Maha Vajiravudh of Siam, who will be in Chicago Nov. 7 and 8, was born Jan. 1, 1881, and proclaimed on deck Jan. 17, 1895. He is a chevalier of the order of St. André, of the Elephant, and of the Sacred Camel. His brother, cognomenally still longer, is Prince Tchar Fa Bhanurangsi Sawang wongse Sandetch Krom Pra Bhanupandhuwongse Voradet, and was born Jan. 11, 1880. This name grew on him, like a wooden leg.

MARQUISE DE FAINTAWAY.

IT is not especially difficult to hit a telegraph pole with an airship, but it is thought that Mr. Comiskey's men would have hard work hitting an airship with a telegraph pole.

PEARL OUT RATHER LATE.

A good house on Mulberry street where Pearl butts into it was damaged by fire last night to some extent about 9:30.—Peoria (Ill.) Star.

"DID you see my reception?" asks Devery proudly. We did not, Bill, but we saw your finish, even from here.

THEY MAY NEED IT.

B. L. T.: I notice the Milwaukee Evening Wisconsin is using your Line-o'-Type stuff without credit. Can you not make a call down. C. S. O.

THE mayor's fall campaign for the suppression of holdups has begun. Keep your eye on the alleys.

IT WAS GREAT WEATHER FOR DUCKS.

Fred Duck is home after a week's run on the road.—Paris (Ill.) Beacon.

BEANS are going up, says the market report. Here's a chance for Jack the Trust Killer.

WAR in Kansas continues to be ——. One man hurt by a railroad train and a boy automobiled.

MAKE way for the 'rah! 'rah! boy with the bulldog pipe and the sky terrier hair.

MAY YOHE is now free to marry. Cross your fingers, boys!

HOW to raise money to buy coal: Raffle off the baby.

L. L. T.

ACTOR ARRIVES IN CHICAGO TO CONDUCT TEN DAYS' REHEARSALS OF JULIUS CAESAR.

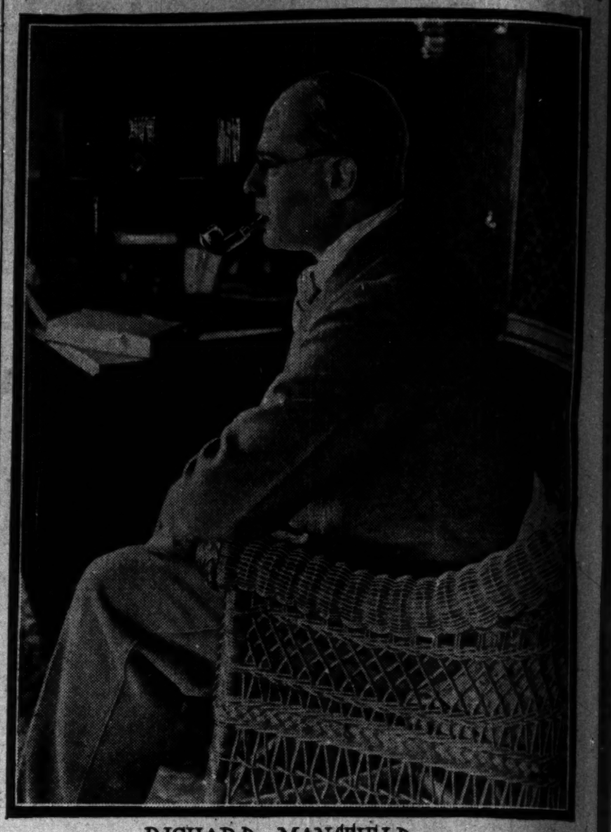

RICHARD MANSFIELD
In his private car en route.

Mr. Mansfield arrived in the city yesterday from the east and at once took charge of the rehearsals of "Julius Cæsar," which are now being held daily on the stage of the Grand Opera house and the Auditorium. During his tour, which, beginning with the engagement at the Grand one week from next Monday, will extend as far west as St. Louis and will include the larger cities between here and New York, Mr. Mansfield will travel in his private car. The illustration shows him seated in his "library" on board.

WOMAN'S CLUB HAS A DREAM.

The Chicago Woman's club with one voice yesterday promised to begin a search for the "Land of the Miz." The "Land of the Miz" typifies harmony and the perfection of friendship, and the search will terminate when the storms that have been raging in the club since last spring have calmed. From a dream of Mrs. George P. Bartlett the "Land of the Miz" was conceived as the goal of the Woman's club.

The marvelous dreamland was described by Mrs. Bartlett at the meeting of the club held yesterday. The meeting was devoted to "Dreams and Original Stories." In the "Land of the Miz" every person loves every other person; people pick out their own sets of relatives; dresses grow on trees.

Mrs. Bartlett's "Miz" is located on the "other side of the moon." Mrs. Bartlett prefaced her dream by tracing its conception to the childish fancy of a "small little girl" who went to a Presbyterian Sunday school and learned the shorter catechism.

"The only thing the little girl remembered of the catechism was this one passage," said Mrs. Bartlett: "'The Lord made heaven and earth and all that's in the Miz.' For a long time she didn't dare to ask anybody where the Miz was, not wishing to display her ignorance. Then she grew older and found that there was no Miz, and she complained that her dream had been shattered.

One night this middle aged woman fell asleep and there came a dream. She entered her astral body and as a "small little girl" wandered along a road till she saw an odd looking machine with great revolving wings. She was wondering what it could be when she espied a superior looking woman coming toward her. She inquired what the queer machine was.

"That is a station of the "Aerial Line of Navigation," said the woman. "It runs to the Land of the Miz."

The little girl then boarded the airship, together with the superior looking woman.

"Where is the land of the Miz?" asked the little girl as she approached the moon. "I have seen photographs of the moon and there is nothing on them except craters and volcanoes."

"The land of the Miz is on the other side of the moon," replied the other. "That side is never photographed."

When they reached the magic land they found trees decked with leaves six feet long. These they broke off, and fastening two of them together at the stems threw them over their heads, letting one fall down the back and the other hang from the neck in front. "They do not have dressmakers or linings or findings here," explained the woman, "they pick their dresses from the trees."

Mrs. Bartlett described the leaves as of the rarest and most delicate fiber and of gorgeous colors. Having dressed, the dreamer and her guide passed into a great valley, where there was an immense concourse of people. "What are all of these people doing here?" asked the dreamer.

"They have come here to choose their relatives. Each selects a set of uncles and aunts and brothers and sisters and grandparents. It's convenient, for then you are sure to get along well with your relatives."

"And is everybody happy here and are none quarreling or disputing or knocking?" wondered the dreamer.

"In the land of the Miz," replied the woman, "everything is harmonious; there is no quarreling and everybody is every other body's friend.

"Let us try to find that 'land of the Miz,'" urged the vice president, Dr. Lelia G. Bedell, "and let us keep up the search until we do find it."

And the club members assented to the task.

Other original dreams were told to the club members, too, and most of them related to journeys to the different planets. Mrs. Carrie Douglas Wright took a rapid trip from planet to planet and found Venus grown with vegetation, as pink as a rose, and the planet gleamed like a great topaz. The earth from Venus appeared like an emerald, and on Mars the people had discarded electric vehicles and automobiles for wings. They had succeeded in communicating with every planet except earth.

Restaurant Requisites.

[From the Newark News.]

The day of the new cheap restaurant's opening was at hand.

"Has the sugar been sanded?" asked the proprietor.

"It has," replied the manager. "And the salt shakers have been stopped up."

"Have you watered the catsup?"

"I have."

"And chalked the milk, and tested the oleomargarine to be sure it's not butter?"

"Yes."

"Is the bread flour adulterated?"

"To the limit."

"Are you sure there's nothing genuine in the place?"

"Nothing except the eggs, and even they are doubtful."

"'Tis well. We seem to be ready for business. Stay. Where are those illuminated mottoes?"

"I forgot them, sir."

"Great Scott! Run out to a sign painter. Get a couple of 'Feed My Lambs,' or 'Honest Men Are the Salt of the Earth'—anything, only be quick. Goodness, what an oversight!"

EVENTS IN THE SOCIETY WORLD.

At the Douglas Park Congregational church the wedding of Miss May C. Chisholm, daughter of Mrs. Flora M. Chisholm of 552 Jackson boulevard, to the Rev. Arthur J. Francis was celebrated last evening at 8 o'clock. Dr. W. Douglas Mackenzie, assisted by the Rev. George C. Williams of Troy, Ill., performed the ceremony. The groom is the pastor of the church. The bridal procession was led to the altar by a chorus of young women singing the Lohengrin wedding music. The bride's gown was of white organdie and lace, with veil and bouquet of bride's roses. Mr. and Mrs. Francis will be at home after Nov. 1 at 897 South Spaulding avenue.

Yesterday afternoon at the Cathedral of the Holy Name the wedding of Miss Nan E. Cunningham, daughter of Mrs. George E. Cunningham of 75 Walton place, to Mr. Thomas V. Quinn was celebrated at 3 o'clock. The bride's two sisters, Miss Maymie and Miss Grace Cunningham, were bridemaids. The bride's gown was of white Paris muslin veiled in chiffon, and the bouquet was lilies of the valley. Mr. T. Quinn and Mr. Louis Barrett Conway were ushers. Mr. and Mrs. Quinn will be at home after Nov. 1 at the Lessing, Surf street and Evanston avenue.

At noon yesterday at Trinity Episcopal church Miss Harriet Porter, daughter of Mrs. George Adams Porter, was married to Mr. William Norman Murray, the Rev. Charles P. Anderson officiating. Miss Annie M. Warren was the maid of honor and Miss Gladys A. Warren and Miss Abby M. Raymond bridemaids. Mr. George R. Porter, brother of the bride, was the best man, and Mr. Allen P. Durgin and Mr. Marshall Clark ushers. Mr. and Mrs. Murray will be at home both afternoon and evening, Dec. 2 and 16, at the Gables, Highland Park.

The wedding of Miss Kenneth Taylor, daughter of Mr. and Mrs. Howard S. Taylor of 6356 Stewart avenue, to Mr. William A. Ansley, son of Mr. and Mrs. Robert Ansley of New York, formerly of Chicago, took place last evening. The Rev. R. A. White performed the ceremony at 8:30 o'clock at the family residence.

At the Kenwood Church of the New Jerusalem the wedding of Miss Mary Florence Reed, daughter of Mrs. Florence Seaman Reed, to Dr. George Fravel Barry took place at 8 o'clock last evening. The bride wore a white satin gown trimmed with duchesse lace. Mrs. Effie Reed Fake was matron of honor and Miss Winifred Reed bridesmaid. Both are sisters of the bride. Little Miss Florence Fake and Master Loris Hatch, niece and nephew of the bride and groom, were flower girl and page. Mr. Clark Seaman Reed was the best man and Mr. Frederick L. Fake groomsman. Dr. and Mrs. Barry will be at home after Nov. 19 at 1097 Chicago avenue, Evanston.

Miss Ina Ball, daughter of Mr. and Mrs. James M. Ball, and Mr. Allen Walter Gould were married yesterday afternoon in the bride's own home in Cornell avenue, which was the wedding gift of the bride's father. Bishop Fallows performed the ceremony, which was a family affair, among the relatives present being Mrs. Joseph Ball of Los Angeles and Mrs. De Bevoise of Portland, Ore. The bridal attendants were Miss Edna Louise Simpson, cousin of the bride, maid of honor, and the groom's brother, Mr. Robert Gould, best man. The bride's gown was of liberty chiffon and lace, with shower bouquet of lilies of the valley. Miss Simpson wore a gown of white meteor silk and carried bridemaid roses. Mr. and Mrs. Gould will be at home to their friends after Oct. 22.

The wedding of Miss Alice Louise Stockton, daughter of Mr. and Mrs. Henry C. Bennett of 410 North State street, to Mr. William C. Quarles of Milwaukee will take place Oct. 25 at 3 o'clock in the afternoon.

Invitations have been issued for the marriage of Miss Golden Hazel Hunt, daughter of Mr. and Mrs. I. C. Hunt of Darlington, Ind., to Dr. W. Harrison Hipp of Chicago Wednes

TODAY THE LAST DAY

OF

OUR GRAND FALL OPENING

Thousands Were Turned Away Yesterday.

CHAS. A. STEVENS & BROS.

109 TO 115 STATE-ST. AND 109 WABASH-AV.

Never in the history of our business career have so many people tried to gain admittance to our store in one day as yesterday.

Reports have become widely circulated that for practical, pretty things for women to wear, Chicago has never witnessed such a show as that now in progress at Stevens', on the third and second floors.

Think of the enormous crowds that thronged our store all day yesterday, and think, if you please, of the compliments that you heard on every hand upon the merchandise displayed, ***which is the chief feature of this grand showing.***

"Certainly for pretty things for women to wear this little house stands without equal."

Has it ever occurred to you that there must be some reason for the phenomenal growth of this young house? That their progress in women's ready-to-wear garments has been phenomenal is everywhere conceded; therefore there must have been a reason. ***There has been a reason. There is today.***

Every person who attends this opening can readily understand why it is.

There is no place on this continent where you can find such a variety of millinery and women's high-class garments ***so practical, so beautiful*** and ***so reasonable in price*** as at Stevens'.

The Opening Continues Today.

ARMOUR DEAL ON IN CORN.

CONTRACT STOCKS AND BIG DECEMBER LINE OWNED.

That Future Up Over Two Cents, with Big Patten Buying and Unfavorable Crop Bulletins Potent Factors—Wheat Strong on Smaller Receipts and Big Clearances—Oats Share in General Grain Advance—Sharp Rise in October Pork.

December corn will be the next big deal in grains, and to an extent it promises to be an Armour deal. That house is believed to control all the contract stocks here and to be long an imposing line of December, while it bid up the small receipts of cash grain 2c to 3c. The Armour interest will have more company than in its September wheat operations, for most of the big men in the local speculative world were buyers of corn yesterday, replacing or increasing lines. In face of profit taking, which was enormous after the first quick bulge to 47½c for December, offerings were absorbed and there was a further advance to 47¾c, with the close near the top at 47⅝-¾c, showing a net gain of 2c for the day. October was up 2¾c to 58¾c, and the May, which has been sluggish, gained 1¼c.

The Iowa crop bulletin's announcement that 40 to 50 per cent of the crop of the state would not be merchantable, which had not been particularly effective on Tuesday, cut quite a figure, reinforced as it was by reports that corn was molding in shocks in that and other states.

Patten Line Replaced.

Still more effective probably was the reinstatement of the Patten line, which had been sold out on the first bulge to 47c last week. His brokers began buying at the opening, which was from 45¾c to 46c, and his purchases were especially heavy, from 47c to 47½c. There was a general commission house demand through Sifford, Ware-Leland, Pringle, Browning, Bartlett-Frazier, and Brosseau, Cudahy, Allerton, Raymond, and other provision men were buyers. There was scattered profit taking by local longs, some selling by Wrenn, Champlin, and Comstock on the swell.

The small receipts, only 80 cars, with but 125 estimated for today, gave no promise of increasing stocks, and there was a sharp eastern demand, with sales of 150,000 bu. Clearances were only 4,588 bu, but the seaboard reported 24,000 bu taken for export. Total western movement was small, 280,820 bu received at all points, compared with 709,297 bu a year ago.

There were showers in Nebraska and predictions of showers today for Nebraska, Iowa, and Missouri. English markets were strong enough to be a helpful factor at the opening, Liverpool ½-⅝d higher for futures and ½d up for spot.

Good Advance in Wheat.

Wheat was strong in sympathy with corn and on some bullish motives of its own, advancing ⅝c to 1¼c and closing practically at the top. The best demand was for December, reversing the tendency shown the day before, and the May premium was reduced from 1½c to ⅝c. Light receipts at Minneapolis, though there was the explanation of a tieup on one of the railroads, reduced the car lots at the two northwestern points to 725, compared with 807 a year ago, and total primary receipts were 1,152,288 bu to 1,311,840 bu last year. More stress was laid on the probable falling off of receipts in the southwest, where farmers' deliveries have been light for some time. Clearances were heavy at 1,209,599 bu, a stimulus to the advance. A strong Liverpool market; futures there ¼d higher in spite of the December decline here on Tuesday helped make the start strong. A local factor in the advance was the demand from pit shorts, who had counted on a weak market, following the close of the September deal.

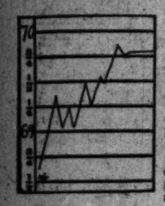

Dec. Wheat Range.

Northwest markets were strong and Duluth reported cash sales of 400,000 bu, including 120,000 bu for direct export. The board reported 216,000 bu taken for export.

The extreme prices were on buying by Carrington-Patten and Bartlett-Frazier. The pit thought Patten a buyer. Lake-Leask and Barrell took December. The southwest covered. There was buying of May and selling of December by New York houses, and possibly by Armour, narrowing the spread.

Corn a Help to Oats.

The strength in corn was something of a help to oats, though without any outside aid the market would have been a firm one. The December price was up to 31¾c, closing within ⅛c of the top. May sold at 32⅝c, as against a previous close at 31¾-⅞c. Receipts were 131 cars, 11 of them contract. There were, 25 cars of standard out of private houses.

Sharp Demand for Hog Produce.

There was a strong market in provisions, all prices being higher, the October quite sharply so. This delivery of pork sold up 85c over the previous close, and lard 50c. Ribs were not much affected. Armour took in about 20,000 brls pork on deliveries. The October lard was wanted by foreign houses. The local professionals were bullish. Armour did the most of the selling in the October product. Hogs here were 18,000 and at western packing points 54,400, against 43,600 a week ago and 76,200 last year. Estimated local receipts today, 20,000. Shipments of canned meats were 3,211,000 lbs, against 3,311,000 last year, and of lard 2,012,000 lbs, compared with 2,614,000 a year ago.

Rye was slightly firmer, but only lightly traded in. Receipts were 18 cars. December sales ranged from 47¼c to 47½c, 47¾c being bid at the close and 48c asked.

Barley was quiet and an indifferent market. Receipts were 56 cars, but the offerings of choice were scarce. Heating barley sold at 37@38c. Screenings at 32@38c. Poor, damaged, dark barley—feed—40c, a shade better at 40½@41c. Low grade malting, dirty, poor color, or more or less damaged, 42@45c. Sound, good weight, ordinary to good color, 48@55c, and choice quotably 57@58c; possibly a shade over if fancy, but no high grades offered and no sales over 55c were reported.

Timothy seed was steady and quiet at $3.65 for October. January was called nominally $3.75. Country lots ranged from $2.00 to $3.00. October clover is quotably $9.50.

Flaxseed ruled steady and featureless. Receipts were 21 cars here, 22 at Minneapolis, and 183 at Duluth. No. 1 remained $1.25¼. Rejected ranged from $1.16 to $1.18. October sold at $1.25, while November and December were offered at $1.25. May was offered at $1.30, with $1.27 bid.

Range of Active Futures.

WHEAT.

	Closed Sept. 30.	High.	Low.	Closed yes.	Closed Oct. 2. 1901.
Oct	69¾	69¾	68¾	69¾	67
Dec	69¾-¾	69¾	68¾	69¾-¾	68¾
May	70	70¾	70	70¼-⅜	72⅝

CORN.

Oct	55⅞	58¾	56	58¾	54⅝
Dec	45⅝-¾	47⅞	45⅝	47⅝-¾	44⅝
May	41¾-⅞	42⅝	41¼	42⅝	39⅝

OATS.

Oct		30½	30¼	30⅝	32⅞
Dec		30⅝-¾	30¼	30⅝-¾	32⅝
May		31½	31¼	31⅝	35¾

*Old. †New.

MESS PORK.

Oct	16.15	17.00	16.10	16.90	14.25
Jan	15.10	15.85	15.05¼	15.80	15.25½
May	14.15	14.90	14.05	14.80	15.07½

LARD.

Oct	9.70	10.17½	9.70	10.00	9.80
Jan	8.55	8.77½	8.55	8.75	9.17½
May	8.00	8.15	8.00	8.12½	9.17½

SHORT RIBS.

Oct	10.90	11.00	10.90	11.00	8.50
Jan	8.05	8.15	8.02½	8.15	8.00

GRAIN INSPECTION.

	No. 2 and better.	Standard.	No. 3.	Low grade.	Total.
Winter wheat	10		1		11
Spring wheat	15		11	12	38
Corn			154	20	80
Oats		11	54	11	131
Rye	9		5	4	18
Barley	1		8	47	56
Totals	51	11	188	223	473

Inspected out: 96,800 bu spring wheat, 2,100 bu corn, 32,400 bu oats, 14,600 bu rye. From unlicensed elevators: 32 cars and 97,500 bu winter wheat, 44 cars spring wheat, 11 cars and 8,200 bu corn, 30 cars oats, 17 cars rye.

Local Provision Stocks.

The following table shows the stocks of provisions at the close of business on the dates given:

	Sept. 30, 1902.	Aug. 31, 1902.	Sept. 30, 1901.
M. pork new, made since Oct. 1, '01, brls	34,376	26,480	45,931
M. pork, made Oct. 1, 1900, to Oct. 1, 1901	38	80	125
Other kinds of barreled pork, brls	13,851	20,089	18,238
P. S. lard, made since Oct. 1, 1901, tcs	24,900	45,760	27,720
Other kinds of lard	7,885	7,952	4,487
Short rib middles, made since Oct. 1, 1901, lbs	11,088,688	17,705,823	15,140,496
Short clear middles, lbs	279,826	118,324	434,349
Extra short clear middles, made since Oct. 1, 1901, lbs	1,967,352	4,964,572	2,859,672
Extra short rib middles	4,067,398	4,544,261	2,284,267
Long clear middles, lbs	200,194	387,007	335,116
Dry salted shoulders, lbs	323,323	266,612	624,877
Sweet pickled shoulders, lbs	372,041	546,410	674,745
Sweet pickled hams, lbs	14,907,586	21,112,129	22,544,044
Dry salted bellies, lbs	5,630,169	5,207,352	9,550,405
Sweet pickled bellies, lbs	3,262,460	4,204,315	672,744
Sweet pickled Calif. or picnic hams, lbs	4,957,785	6,518,606	6,979,244
Sweet pickled Boston shoulders, lbs	691,742	1,947,906	1,121,645
Sweet pick'd skinned hams, lbs	10,901,457	9,728,021	9,147,833
Other cut meats, lbs	7,030,770	8,489,449	8,512,373
Total cut meats, lbs	65,610,015	85,773,674	87,115,456

Cash Produce Transactions.

FLOUR—Quiet and steady. Winter patents, in wood, $3.40@3.50; straights, in wood, $3.20@3.30; clears, in wood, $2.70@3.00; spring, special brands, $4.20@4.30; straights, export bags, $3.00@3.20; winter rye, brls, $2.60@2.80.

WINTER WHEAT—Moderately active, carriers buying. Sales in store and to go: No grade red, 57c. On track: No. 4 red, 64c; No. 3 red, 67½@68¼c; No. 4 white, 64c. Free on board: No grade red, 53@60c (rotten, 42c); No. 4 red, 64@68c; No. 3 red, 65@68¼c; No. 4 hard, 58@62c; No. 3 hard, 66½@68¼c; No. 4 white, 63@65c.

SPRING WHEAT—Quiet and a trifle firmer. Sales, free on board: No. 4, 55@62c; No. 3, 65@71c. Billed through: No. 4, 61@62c.

CORN—In good demand, steady, and higher. Sales in store and to go: No. 2, 60c; No. 2 yellow, 60½c; No. 3, 58¼@59c; 150,000 bu for shipment on p. t.; No. 3 white, 58½c; No. 3 yellow, 60@60¼c; No. 4, 55¼c. Sales on track and free on board: No grade, 56½@56¾c; No. 4, 58¼@58½c; No. 3, 59@59¼c; No. 2 yellow, 59½@60¼c; No. 2, 58¼@59½c; No. 2 yellow, 60c; No. 3 white, 59@59½c; No. 2 white, 59@60c. Billed through: No grade, 55½c; No. 4, 58¼@58c; No. 3, 57@57½c; No. 3 yellow, 57½@58¾c; No. 2, 57½@58c; No. 2 yellow, 58½c; No. 3 white, 57¾@58c.

OATS—Active and strong. Sales in store and to go: No. 4 white, 29c; No. 3 white, 31c. Sales on track and free on board: No grade, 24½c; No. 4 white, 28@32c; No. 3, 28@28½c; No. 2 white, 28½@34½c; No. 2, 29@29½c; standard, 32@33c. Billed through: No. 4 white, 25¼@29c; No. 3 white, 30¼@31¾c. At the river: No grade, 27c; No. 4 white, 26@28½c; No. 3 white, 30@31½c; standard, 32c.

PROVISIONS—Active and higher. Cash lots mess pork, $16.90@17.00; lard, $11.15@11.20; short ribs, $16.50@11.00, according to weight.

Trade Gossip on 'Change.

Estimated arrivals for today are: Wheat, 10 cars; corn, 125 cars; oats, 105 cars; hogs, 20,000.

Patten buying was the chief pit incident in corn, the taking back of a line sold out last week on the first bulge to 47c when there was the possibility of clearing weather and enlarged movement. There is still room for improvement, both in weather and receipts, but the market showed stubbornness on the break and so much strength yesterday that the coarse grain operator quickly decided not to wait any longer. The line bought back, between 1,000,000 bu and 2,000,000 bu, must have averaged a higher price than it was sold for, but all showed a profit at the close.

All trades in September wheat were settled yesterday except those affected by the Wells injunction covering the 25,000 bu lot sold by O'Leary for J. J. Townsend. There were some promises of O'Leary's part that the shortage would be settled regardless of the injunction, but late in the afternoon no settlement had been made. Most of the parties interested declared their belief that the matter will be settled in a day or two. The default on September oats by Woodbury was settled.

PRICE OF BEANS ADVANCING.

Higher Market Based on Small Stocks and Improved General Demand.

Beans are going up. Yesterday the best grades of hand picked were quoted $2.05@2.10, an advance of about 25c over a week ago. There are said to be few in the country, farmers' offerings have fallen to almost nothing, owing to difficulty in gathering the crop. Weather for this work has been highly unfavorable. Live poultry was about 1c lower. Peaches came in less freely, which steadied the market.

Quotations on round lots follow:

DAIRY PRODUCTS.

Eggs, northern, at mark, cases included	18@19c
Do at mark, cases returned	17½@18¼c
Do loss off, cases returned	20@20½c
Cheese, Y. A.	11@11¼c
Cheese, fancy brick	10c
Cheese, twins	10½c
Butter, creamery, extra	22¼c
Firsts	19@21c
Seconds	16½@17½c
Dairies	Cooley's 18@20c
Do firsts	17c
Packing stock	15½@16c

POULTRY.

Live chickens, lb	10c
Do springs	11c
Do ducks	10@10½c
Do turkeys	12c
Do geese, doz	$4.00@6.00
Iced turkeys, lb	13½c
Do chickens	11@11½c
Do spring chickens	11@12c
Do ducks	10@12c
Do geese	6@8c

VEAL.

50@90 lbs	5½@6c	90@110 lbs	6c
90@75 lbs	6@7½c	150@200 lbs	6½@7½c
80@125 lbs	7¼@8¼c	180@220 lbs	6@6½c

GAME.

Ducks, mallards, per	$1.50@4.00	Do sand	25@30c
Do blue-wing	$2.00@2.50	Plover, golden	$2.25
Do small, mixed	$1.75@2.00	Do grass and yellow legs	$2.00
Snipe, jack	$2.25	Woodcock, doz	$6.00

FISH.

Black bass	15@16c	Pickerel	4@5c
Carp	16@15c	Perch	3@4c
Pike	5@6c		

FRUITS AND MELONS.

Apples, new, per brl	$1.00@3.25	Plums, 16 qt. cases	25@75c
Lemons, Cal.	$1.75@3.00	Bananas, bch.	$1.00@1.50
Do Messina	$3.00@3.50	Grapes, Michigan, black, common, lb pkgs	15@20c
Pears, good to choice, per brl	$2.00@3.00	Do fancy, 5 lb bskt.	10@15c
Peaches, Michigan, 1-5 bu, common to good	5@10c	Do basket, assorting to qual.	15@25c
Do fancy, 1-5 bu	10@15c	Crates	10@30c
Do bu basket, according to qual.	15@25c	Rocky Fords, crates	$1.50@1.75
Hy	50@75c		

VEGETABLES.

Beets, 1½ bu sacks	50c	per sack	50@75c
Beans, navy, hand picked	2.00@2.10	Lettuce, head, per doz	40@50c
Medium	$1.95@2.00	Potatoes, on track, per bu	29@34c
Celery, Michigan, case	25@50c	Sweet potatoes, per brl	$2.25@3.00
Cabbage, home grown, large crates	75c@$1.00	Onions, brls	$2.85@3.00
Do per 100	$2.50@4.00	Illinois do	$2.00
Turnips, new, bu	35c	String beans, wax, home grown, ½ bu sack	$1.00@1.50
Tomatoes, ill., 4 basket crates	2.00@2.50	Green, do	$1.00@1.25
Do home grown, per bu	75c@$1.00	Sweet corn, 4dz doz sack	60@75c
Onions, home grown	75c		

The following table shows the receipts and shipments of country produce for the last twenty-four hours, as compared with the same time last year:

	Receipts		Shipments	
	1902.	1901.	1902.	1901.
Apples, brls	1,900	1,350	333	517
Beans, bu	670	4,322	540	2,054
Corn, bu	82,000	140,300	29,000	146,550
Butter, lbs	670,400	1,000,000	141,700	687,000
Cheese, lbs	361,350	320,004	220,170	232,553
Dr. fruits, lbs	129,550	518,000	11,000	31,000
Eggs, cases	10,448	9,816	3,216	5,832
Hay, tons	448	396	23	200
Hides, lbs	238,250	245,220	750,600	103,383
Hops, lbs	18,050			
Potatoes, bu	103,800	62,712	20,442	20,883
Poultry, lbs	20,500	105,140	24,657	31,235
Poultry, coops	421			100
Wool, lbs	187,110	186,560	86,131	185,053

Big Crop of French Wheat.

[BY CABLE TO THE CHICAGO TRIBUNE.]

PARIS, Oct. 1.—A report issued today shows that the French wheat crop for the last year amounts to 128,000,000 hectolitres (353,750,000 bu). This is the largest crop in twenty years except that for the year 1898-'99.

Where the Populists Are.

The question of several esteemed contemporaries, "Where are the populists?" is easily answered. Where they have been for seven years past—in control of the Democratic party.—New York Mail and Express.

RANGE OF PRODUCE PRICES

QUOTATIONS ON GRAIN AND STAPLES AT LEADING EXCHANGES.

Record of the Day's Trading in Principal Commodities from the Eastern Seaboard to the Western Markets—Tendency of Cotton in the East and South — Receipts and Shipments of Wheat, Corn, and Oats at Milling Points.

NEW YORK, Oct. 1.—Flour—Receipts, 24,200 brls; exports, 24,950 brls. Fairly active and held higher.

Wheat—Receipts, 166,725 bu; exports, 216,341 bu. Spot firm. No. 2 red, 74¼c elevator; No. 2 red, 74¾@74¾c f. o. b. afloat; No. 1 northern, Duluth, 80¼c f. o. b. afloat; No. 1 hard, Manitoba, 80¾c f. o. b. afloat. The close was firm at ⅝@1c net advance. May, 74⅛@75 1-16c, closed 75c; December, 73 7-16@74 3-16c, closed 74⅛c.

Corn—Receipts, 44,100 bu; exports, 1,388 bu. Spot firm. No. 2, 68c elevator and 68½c f. o. b. afloat; No. 2 yellow, 69c; No. 2 white, 69c. Options active and strong. February, 49⅛@49¾c, closed 49¾c; May, 46⅞@47⅛c, closed 47c; October, 65⅛@65¾c, closed 65¾c; November, 60¾@61c, closed 61c; December, 51⅞@53½c, closed 53⅜c.

Oats—Receipts, 61,500 bu; exports, 66,347 bu. Spot firmer. No. 2, 33c; standard white, 35c; No. 2 white, 35c; No. 3 white, 33½c; track, white, 34@37c. Options active and higher.

Cotton seed oil—Nominal. Prime yellow, 38@39c.

Eggs—Receipts, 8,401 pkgs. Steady. State and Pennsylvania, average best, 22@24c.

Sugar—Raw strong. Fair refining, 3c; centrifugal, 96 test, 3½c; molasses sugar, 2¾c; refined firm.

In the Cotton Market.

Cotton futures closed steady. October, 8.65c; November, 8.73c; December, 8.79c; January, 8.85c; February, 8.63c; March, 8.63c; April, 8.63c; May, 8.65c.

Spot closed steady; middling, uplands, 8¾c; middling, gulf, 9¼c. Sales, 415 bales.

Western Grain Markets.

ST. LOUIS, Mo., Oct. 1.—Close: Wheat—Higher; No. 2 red cash, elevator, 67c; track, 67¼@68½c; December, 67c; May, 69¼c; No. 2 hard, 67@66c. Corn—Higher; No. 2 cash, 56c; track, 56¼@57c; December, 39c; May, 38½c. Oats—Higher; No. 2 cash, 29½c; track, 30½@32c; December, 29½c; May, 29⅝c; No. 2 white, 35c. Lead—Steady, $4.00@4.02½. Spelter—Quiet, $5.20. Flour—Steady; red winter patents, $3.25@3.35; extra fancy and straight, $2.95@3.20; clear, $2.80@2.90. Wool—Firm; medium grades and combing, 15@18c; light, fine, 18@17c; heavy, fine, 10@13c; tub washed, 16@26½c.

MINNEAPOLIS, Minn., Oct. 1.—Wheat rose this morning and at noon December touched 66c. Cash wheat ruled stronger. Close: May, 66¼c; December, 66¼c; cash, on track, No. 1 hard, 69¼c; to arrive, 69c; No. 1 northern, 68¼c; to arrive, 68c; No. 2 northern, 66¼c; to arrive, 66c. Flour—Steady; first patents, $3.80@3.90; second patents, $3.65@3.75; first clears, $3.00@3.10; second clears, $2.45.

DULUTH, Minn., Oct. 1.—Close: Wheat—Cash No. 1 hard, 69¾c; No. 1 northern, 68¾c; No. 2 northern, 65¾c; No. 3 spring, 63¾c. To arrive: No. 1 hard, 69¾c; No. 1 northern, 68¾c; December, 66¼c; May, 69¼; Macaroni No. 1, 64¼c; No. 2, 62¼c. Flax—Cash, on track, to arrive, and October, $1.28; November, $1.25½; December, $1.24; May, $1.27¾.

KANSAS CITY, Mo., Oct. 1.—Close: Wheat—December, 64¼@64¾c; May, 56¾c; cash No. 2 hard, 65¼c; No. 3, 62@64c; No. 2 red, 65c; No. 3, 62@63c. Corn—October, 47¾c; December, 37¾c; May, 37c; cash No. 2 mixed, 56½@57c; No. 2 white, 59½@60c; No. 3, 56½c. Oats—No. 2 white, 32@35½c.

MILWAUKEE, Wis., Oct. 1.—Wheat—Higher. Closed: No. 1 northern, 72½@73½c; No. 2 northern, 70@71½c; December, 69½c. Barley—Steady; No. 2, 73c; sample, 40@58c. Corn—December, 47½c.

TOLEDO, O., Oct. 1.—Wheat—Moderately active, strong; cash and October, 72½c; December, 73c; May, 74c. Clover seed—Active, higher; October, $5.80; January, $5.67½.

IN THE NEW YORK MARKETS.

Current and Closing Quotations on Dry Goods, Coffee, Poultry, Butter, and Metals.

NEW YORK, Oct. 1.—[Special.]—Business in dry goods did not show any change in general character. There was a steady demand at first hands for staple and fancy cottons at fully previous prices. Print cloths are quiet but firm. Men's wear woolen and worsted fabrics dull but steady. Dress goods in fair request, prices steady.

Range of Coffee Prices.

Coffee—After opening steady at a decline of 5 points from the figures of Tuesday, following the European markets, was steadied by moderate profit taking and finally closed net unchanged to 5 points lower. The trading was duller even than the recent average and was practically featureless. The average of the day's news from outside markets was regarded as bearish. Today's total sales were but 7,250 bags. The spot market was dull and quotations were on the basis of 5¼c for Rio No. 7.

Live and Dressed Poultry.

Alive—Spring chickens, per lb, 12c; fowls, 12½c; roosters, 8c; turkeys, 11@12c; ducks, average, per pair, 50@75c; geese, $1.00@1.37. Dressed—Spring turkeys, dry picked, average grades, 12@14c; do scalded, average grades, 12@13c; old common, 10@11c; turkeys, old, average best, 15@16c; spring chickens, western, dry picked, average best, 12½c; do scalded, average best, 12c; do ordinary, 9@10c; do poor, 5@8c; fowls, western, dry picked, average best, 12½c; do scalded, 12c.

Butter of All Grades.

Creamery—Extras, per lb, 22½c; do firsts, 21@22c; do seconds, 19½@20½c; state dairy tubs, fancy, 21@21½c; do firsts, 19½@20½c; do seconds, 18@19c; western imitation creamery, finest, 18½@19c; do fair to good, 17½@18c; renovated, fancy, 19@19½c; do common to prime, 17@18½c; western factory, June make, 17@18c; do current make, firsts, 17½@18c; do seconds, 16½@17c; packing stock, 16@16½c.

In the Metal Markets.

Copper—Ruled dull but steady in the local market, lake closing at 11.55@11.75c, standard at 10.75@11c, electrolytic at 11.45@11.55c, and casting at 11.40@11.50. The London market closed 6s 3d higher. Tin was weak locally, but buyers came into the market. Spot closed at 25.30@25.40c. Prices in London also declined, losing £1 15s, spot closing at £115 12s 6d and futures at £114. Lead was steady and unchanged. Spelter was dull. There was no change in conditions in the local iron market.

CHICAGO LIVE STOCK MARKET.

Movement of Cattle, Hogs, Sheep, and Lambs, with Range of Prices.

Receipts of cattle were estimated at 20,000 yesterday and the lot included nearly 10,000 rangers. There was only a small proportion of fat native beeves and the market held steady for the good kinds with a top of $8.25. The bulk found a slow, dragging outlet at lower prices. Good rangers were steady, but common steers and cow stock sold lower. The native butcher stock market was oversupplied and everything was in a stagnant condition. The general run of the stock was 75c lower than a week ago. The stocker market was oversupplied and extremely dull.

The hog run was estimated at 20,000 early, but later reports gave it as 17,000. The general hog market averages 10@15c lower than Tuesday's trade. Packing droves cost $7.00@7.17½ for the bulk and the heavies were neglected. Top hogs were $7.55.

The sheep run was estimated at 20,000. Fat sheep were firm, lambs weak, and feeders about steady.

The following is a statement of the movement of live stock at the Chicago stockyards for the period indicated, with comparative figures. Yesterday's receipts and shipments are estimated:

Receipts—	Cattle.	Calves.	Hogs.	Sheep.
Monday, Sept. 29	25,078	990	10,627	35,262
Tuesday, Sept. 30	10,808	1,127	15,413	20,613
Wednesday, Oct. 1	20,000	1,500	20,000	20,000
This week	55,994	3,617	55,390	60,975
Last week	51,160	3,007	50,208	77,910
Cor. week 1901	54,038	2,808	78,649	85,059
Official last week	69,435	6,198	97,133	107,963
Official 1901	73,908	4,614	136,426	107,813
Shipments—				
Week ago	5,110	57	3,455	6,671
Tuesday, Sept. 30	3,148	220	773	10,160
Wednesday, Oct. 1	4,000	200	1,000	8,000
This week	10,783	644	4,976	28,096
Last week	12,219	201	4,492	14,584
Cor. week 1901	12,796	344	10,354	15,683
Official last week	27,513	790	14,149	25,318
Official year ago	24,083	98	25,574	36,005

Receipts at Chicago stockyards for the year to date, with comparative figures:

Year	Cattle.	Hogs.	Sheep.	Horses.	Cars.
1902	2,068,105	5,717,782	2,940,174	83,058	199,685
1901	2,259,150	5,787,776	2,862,284	91,198	213,889
Inc.			47,920		
Dec.	191,025	9,994		8,140	14,203

Yesterday's hog purchases:

Armour	4,000	Lipton	1,000
Anglo-Am.	2,000	S. & S.	850
Boyd & L.	1,000	Butchers	800
Continental	1,482	Shippers	2,500
Hammond	933		
Morris	880	Total	19,148
Swift	3,700	Left	6,000

Cattle.

Delayed trains had an influence on the cattle market yesterday and it wasn't exactly favorable. Receipts were estimated at 20,000, but on account of a wreck on one of the roads the estimate was unreliable and buying interests were disposed to wait until something definite could be learned as to the supply on hand. Quotations:

Prime beeves, 1,250 lbs and up	$8.00@8.60
Good to choice, 1,250 lbs and up	7.50@8.00
Medium to good, 1,250 lbs and up	6.50@7.40
Poor to medium, 1,250 lbs and up	5.50@6.40
Good to prime steers, 900 to 1,250 lbs	6.30@7.75
Medium to good, 900 to 1,250 lbs	5.50@6.90
Poor to medium, 900 to 1,250 lbs	4.00@5.40
Medium to choice feeders	4.60@5.35
Medium to choice stockers	3.50@4.25
Superior to medium	2.75@3.50
Medium to choice heifers	4.00@6.00
Inferior to medium	2.50@3.90
Medium to choice cows	3.25@5.25
Cutters	2.50@3.00
Canners	1.25@2.40
Good to choice bulls	3.70@4.85
Bologna bulls	2.80@3.60
Stock bulls	3.00@3.25
Veal calves	4.75@7.00
Stock calves	3.00@4.75
Texas steers—grassers	3.00@4.50
Western range steers	3.50@6.25

Hogs.

With no material increase in the receipts of hogs, the market still refuses to respond to supply conditions. The market was slow to get started, most buyers preferring to wait until they could get reliable information concerning the receipts. Quotations:

Good to prime, 245@290 lbs	$7.40@7.55
Common to good, 245@400 lbs	6.90@7.35
Good to prime, 190@245 lbs	7.15@7.50
Assorted light, 160@180 lbs	6.90@7.45
Common to good, 130@160 lbs	6.75@7.00
Mixed, 200@245 lbs	6.90@7.45
Light mixed, 160@200 lbs	6.85@7.30
Pigs	3.75@6.75

Sheep and Lambs.

The best native lambs were about steady, but they were scarce. The market for feeding stock was never more uneven than it has been this week. Quotations:

Good to choice wethers	$3.60@4.00
Good to choice ewes	3.25@3.60
Poor to medium ewes	2.25@2.75
Lambs	4.00@5.50
Rams	2.50@3.00
Range wethers	3.00@4.00
Range ewes	2.75@3.50
Range lambs	3.50@5.25

Live Stock Markets Elsewhere.

NEW YORK, Oct. 1.—Beeves—Receipts, 2,541; steers extremely dull and 10@15c lower; bulls and cows easier to 15c off; steers, $4.00@5.50; oxen, $4.00@4.75; bulls, $2.40@3.50; cows, $1.50@3.40; stockers and heifers, $3.35@3.50. Cables quoted live cattle lower at 12@14c lb, dressed weight; sheep steady, 11@13c, dressed weight; refrigerator beef, 12½c lb. Calves—Receipts, 1,893; veals strong, grassers easier; veals, $5.00@8.75; grassers, $3.00@3.50; yearlings, $2.50@3.15. Sheep and lambs—Receipts, 8,063; sheep steady to strong; good lambs firm; others steady; sheep, $2.25@3.75; few choice, $4.00; culls, $2.00; lambs, $4.50@5.75; Canadian lambs, $5.00@5.50. Hogs—Receipts, 5,518; lower; state and Pennsylvania hogs, $7.00@7.10.

KANSAS CITY, Mo., Oct. 1.—Cattle—Receipts, 12,000 natives, 3,000 Texans; calves, 200 Texans, 810 natives; corn cattle, steady to lower; western and quarantine lower; general stocker and feeder market dull and lower; choice export and dressed beef steers, $7.00@7.80; stockers and feeders, $2.25@4.85; western fed steers, $3.00@5.00; Texas and Indian steers, $3.00@4.15; calves, $2.50@5.25. Hogs—Receipts, 15,000; 10c lower, closing strong; top, $7.20; bulk of sales, $7.10@7.17½. Sheep—Receipts, 7,500; market active, steady; native lambs, $3.20@4.10; western lambs, $3.00@4.75; native wethers, $2.90@4.00; western wethers, $2.60@3.90; fed ewes, $2.90@3.85.

ST. LOUIS, Mo., Oct. 1.—Cattle—Receipts, 6,000, including 5,000 Texans; steady; native shipping and export steers, $5.00@7.50; dressed beef and butcher steers, $4.00@7.25; stockers and feeders, $3.30@4.40; calves, $4.00@6.75; Texas and Indian steers, $2.75@4.00. Hogs—Receipts, 5,000; 5@10c lower; pigs and lights, $6.75@7.15; packers, $7.00@7.80; butchers', $7.15@7.55. Sheep—Receipts, 1,000; strong.

SOUTH ST. JOSEPH, Mo., Oct. 1.—Cattle—Receipts, 2,614; westerns strong to 10c higher; natives steady to weak. Hogs—Receipts, 9,747; mostly 15c lower; bulk of sales, $7.15@7.20. Sheep—Receipts, 6,541; opened steady to strong; closed dull and lower; top Idaho lambs, $4.85.

OMAHA, Neb., Oct. 1.—Cattle—Receipts, 8,100; slow, steady, and lower. Hogs—Receipts, 3,300; 5@10c lower; bulk of sales, $7.10@7.15. Sheep—Receipts, 22,000; weaker; yearlings, $3.60@3.90; wethers, $3.20@3.60; lambs, $3.50@4.90.

EAST BUFFALO, N. Y., Oct. 1.—Sheep and lambs—Receipts, 3,100; sheep firm; lambs steady, 10c higher; top lambs, $5.25@5.40; yearlings, $4.00@4.50; ewes, $3.50@4.00; sheep, top mixed, $3.75@4.00.

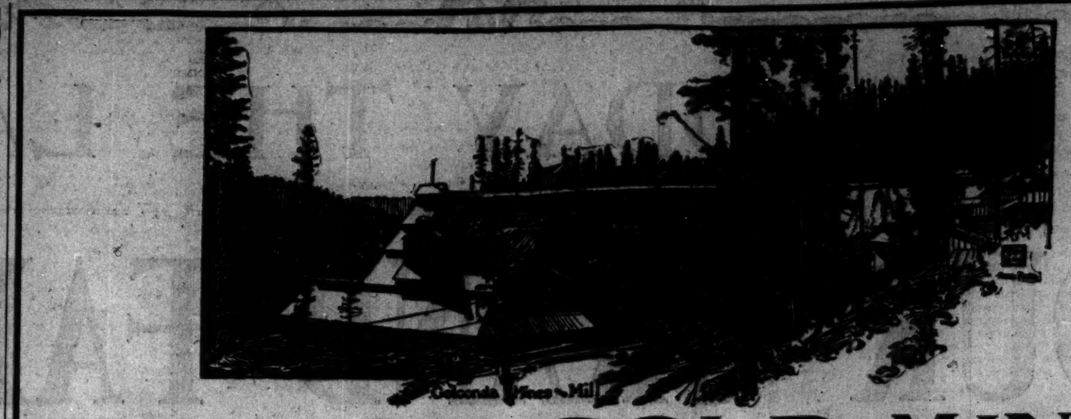

Golconda Three-Mill

KING OF GOLD MINES

A Government Expert Makes a Report on Golconda Mine

IN my advertisement of last week introducing to the public the merits of the stock of the Golconda Consolidated Gold Mining Company, I had not much opportunity to bring expert testimony to bear in support of my claims for this gold mine. Too much ground to cover. In this one I propose to give some extracts from a report made by Professor Lindgren, Government expert of the United States Survey, whose full report may be had for the asking. I quote him to show that the claims I make for the Golconda are based upon well substantiated facts, and are therefore worthy of earnest consideration by those who seek investments.

Professor Waldemar Lindgren, the expert of the United States Survey, says, in his report, pages 654 to 656: "The Golconda and 'Wild-West' are located on the North Pole Vein," which title he gives the mother lode. Again: "The croppings of the main vein can be followed from the Columbia. . . . The croppings are marked on the hill southwest from Golconda shaft by a heavy mass of quartz similar to that above the North Pole."

This coming from such eminent authority as Professor Lindgren should leave no doubt in the mind of any one that the Golconda Mine is on the same vein covered by the "Columbia," "Eureka and Excelsior" and "North Pole" Mines. The owners of both the Golconda and Columbia, which properties adjoin, know they occupy the same vein. The reader will doubtless ask why it is considered so important to demonstrate that the Golconda Mine is located on the Cracker or North Pole lode or vein. I will tell you:

Because on this vein are located more paying gold mines than on any other vein of similar length on earth, and this vein has been employed, proved, and has produced, and is now producing, and is capable of producing more gold than any other mineral zone on the globe, of similar length.

There can be no question in the minds of those seeking a gilt-edge mining investment, therefore, that the Golconda has the ore.

The next question to consider is the management, which in case is of such a character as to insure success. The manager of the Golconda, Mr. J

PUT ON A DIVIDEND BASIS.

AMERICAN SHIPBUILDING COMMON WILL PAY 4 PER CENT.

Financial Statement of the Company for Last Fiscal Year Shows Undivided Profits of $1,184,257 — Elevated Railroads Showing Good Traffic Gains in September—Market for Bank Stocks Quiet—Swift & Co. Shares Take Another Little Spurt.

Directors of the American Shipbuilding company fulfilled the expectations of the holders of the common stock of that corporation yesterday by placing those shares on a dividend basis. The dividend declared was 4 per cent, payable in four quarterly installments of 1 per cent each. The first payment will be made on Dec. 1. Books will close two weeks before the payment of each dividend and reopen on the day following the payment.

The financial statement, which was presented at the annual meeting of the stockholders, showed net earnings for the fiscal year ending June 30, 1902, amounting to $2,507,551. Against this there was charged $553,000 for the dividend on the preferred stock and $420,295 for depreciation. There was also reserved $200,000 for maintenance and $150,000 on account of the Buffalo mortgage. This left $1,184,257 applicable to the common stock, and which, added to the previous undivided profits, makes the total surplus of the company at the end of the fiscal year $2,926,561.

The surplus for the year after all charges is equal to 15.6 per cent on the common stock. Not including the amounts reserved for maintenance and the Buffalo mortgage, the earnings were equivalent to 20.15 per cent. The total surplus is equal to 39 per cent.

Condensed Balance Sheet.

Following is a condensed balance sheet as of June 30, 1902:

RESOURCES.

Plants and property	$14,966,297
Additions and improvements to plants during year	190,414
Material on hand, market value	640,059
Work under construction (balance due on)	1,078,728
Accounts and bills receivable and cash	3,284,387
Total	$20,159,886

LIABILITIES.

Capital stock, preferred	$ 7,900,000
Capital stock, common	7,000,000
Accounts payable	883,325
Bills payable (sold in July)	50,000
Reserve for maintenance	200,000
Reserve for retirement Buffalo mortgage	150,000
Earnings	$2,507,551
Less dividends on preferred stock and reserve for depreciation, maintenance, etc.	1,320,293
Undivided profits for year ending June 30, 1902	$1,184,257
Undivided profits for previous year	1,742,303
	2,926,561
Total	$20,159,886

President Brown's Report.

President W. L. Brown in his annual report to the stockholders said that the end of the third fiscal year found the company in a favorable position physically and financially, and with a large number of contracts to be filled during the next twelve months. The company has completed forty-one vessels with a carrying capacity of 198,500 net tons, and has now under construction thirty vessels with a carrying capacity of 139,000 net tons.

Owing to the increase in the business it has been found necessary to enlarge the foundry and pattern shops at Detroit, to erect some new buildings at West Superior, to make some alterations and repairs at Buffalo, and to add some new tools and machinery at several of the plants.

President Brown said that the annual increase in lake traffic makes it fair to assume that there is likely to be continued construction and gradual replacement of out of date tonnage, and hence a fair future business in this line of work for the company.

The election resulted in the return of all the retiring directors, the full board being as follows:

William L. Brown and H. H. Porter, Jr., Chicago; Robert Wallace, H. M. Hanna, Robert L. Ireland, James C. Wallace, C. C. Hanna and Luther Allen, Cleveland; Alexander McVittie and W. C. McMillan, Detroit; J. A. McGean, New York; L. M. Bowers, Binghamton, N. Y., and W. H. Bowers, Buffalo; Andrew M. Joys, Milwaukee; W. T. Coleman Carpenter, East Orange, N. J.

Following the meeting of the stockholders the directors met and reelected the former officers, as follows:

President—William L. Brown.
Vice president—Robert L. Ireland.
Secretary and treasurer—Russell C. Wetmore.
General manager—James C. Wallace.
General counsel—James H. Hoyt.
Executive committee—Luther Allen, A. B. Wolvin, Robert L. Ireland, William L. Brown, L. M. Bowers, Alexander McVittie, James C. Wallace.

Railway Earnings.

ST. PAUL FOR AUGUST.

	1902.	1901.	Increase.
Gross	$3,964,072	$3,964,055	$ 17
Oper. expenses	2,451,410	2,509,441	*58,031
Net	1,512,662	1,454,614	58,048
From July 1:			
Gross	7,625,485	7,546,686	78,799
Oper. expenses	4,731,788	4,734,194	*2,406
Net	2,893,697	2,811,940	81,795

SEABOARD AIR LINE.

Third week Sept.	247,051	198,499	48,552
From July 1	2,565,466	2,437,709	127,757

WABASH FOR AUGUST.

Gross	1,908,705	1,686,379	217,326
Oper. expenses	1,270,007	1,160,779	109,228
Net	633,698	525,600	108,098
From July 1:			
Gross	3,625,639	3,239,119	386,517
Oper. expenses	2,516,916	2,290,454	220,462
Net	1,108,720	948,665	160,055

LOUISVILLE AND NASHVILLE FOR AUGUST.

Gross	2,771,892	2,435,640	336,252
Oper. expenses	1,945,477	1,692,459	253,018
Net	826,415	743,181	83,234
From July 1:			
Gross	5,481,136	4,474,030	734,106
Oper. expenses	3,850,163	3,466,861	383,302
Net	1,630,973	1,290,169	340,804

*Decrease.

New York Curb Quotations.

Following were the closing quotations in the New York curb market:

	Bid.	Asked.
American Can	12¼	12⅝
Do pfd	82	82½
Bay State Gas	1¼	1⅝
British Columbia Copper	5⅛	5⅜
Consolidated Air Brake	27	28
Do pfd	40	44
Electric Vehicle	2	3
Do pfd	13½	14½
Electro-Pneumatic	1⅛	1¼
Illinois Tunnel	⅞	1
Manhattan Transit	⅞	1
Montreal and Boston Copper	2⅜	2¾
National Carbon	305	310
National Enamel and Stamp	37½	38
Do pfd	85	93
N. Y. Elec. Vehicle Trans	13½	15¾
Northern Securities	110¾	111
Otis Elevator company	43	44
Do pfd	100	102
Pittsburg Bessemer	36	37
Rock Island, new	59	59¾
Do pfd	84	84½
Do 4s	88½	88¾
Royal Baking Powder pfd	104½	106
Standard Air Line	25¾	30½
Do pfd	40	50
Standard Oil	660	670
St. Louis Transit	29¾	30
United Bankboard	12	15
Do pfd	55	62
United Railways of St. Louis	83½	83¾
Do 4s	87	87
U. S. Realty	33¾	34
Do pfd	77	77½

Foreign Exchange Prices.

Foreign exchange was firm at the following figures:

	SELLING.	
Cheques, Paris		5.18¾
Cables, Paris		5.18¾
Cheques, London		486
Cheques, Berlin		95
	BUYING.	
60 days, London, bankers'		482⅝
60 days, London, documentary		482⅜
8 days, Hamburg		94 13-16
8 days, Antwerp		520
8 days, France		5.18¾
8 days, Holland		39 15-16
8 days, Holland		39 15-16

Elevated Railroad Traffic.

With the approach of the fall season the traffic of all the elevated roads is beginning to show considerable improvement. The September reports of the Metropolitan, Northwestern, and South Side companies, issued yesterday, not only compare favorably with the three or fourth months immediately preceding, but the percentages of gain over the volume of business in September, 1901, also are larger. The increase on the Metropolitan Elevated was equal to 34.6 per cent, a rate which establishes an entirely new record for that road, exceeding the next nearest months—July and August, 1902—by about 1¾ per cent. The best record of gain in 1901 was about 11 per cent.

The daily average traffic of the Metropolitan last month comes close to the prediction made a few days ago by some of the insiders that the road would carry 110,000 passengers a day, the average shown being only about 200 less than that. The business of this road, however, has been swelled somewhat by the connection which has been made with the Aurora-Wheaton line.

South Side Elevated traffic has increased 12.2 per cent as compared with September, 1901, and the Northwestern shows a gain of 18.2 per cent. Following are the comparative figures for the three roads:

METROPOLITAN ELEVATED.

Month.	1902.	1901.	Increase.	Pct.
January	88,020	80,809	8,259	9.3
February	84,700	82,224	9,550	11.7
March	105,812	97,650	2,677	2.8
April	100,246	97,018	13,228	12.6
May	103,199	96,599	6,600	6.4
June	101,743	85,479	15,764	14.5
July	97,299	76,308	16,621	22.4
August	107,911	91,264	16,647	18.1
September	126,960	94,005	32,955	34.6

NORTHWESTERN ELEVATED.

Month.	1902.	1901.	Increase.	Pct.
January	62,010	52,052	9,958	19.1
February	54,700	52,224	2,476	4.7
March	65,362	57,193	8,169	14.3
April	68,430	56,023	6,807	12.6
May	63,199	56,599	6,600	10.6
June	60,813	53,587	7,226	13.4
July	56,110	48,559	7,551	15.5
August	67,911	57,241	10,670	18.7
September	63,960	54,005	9,955	18.2

SOUTH SIDE ELEVATED.

Month.	1902.	1901.	Increase.	Pct.
January	79,154	71,357	8,047	11.2
February	74,700	74,524	4,961	6.6
March	80,715	76,299	4,044	5.3
April	81,609	77,172	3,237	4.2
May	74,003	74,475	4,528	6.1
June	76,449	69,645	5,804	8.3
July	70,707	63,746	7,004	10.9
August	83,524	61,143	8,379	13.7
September	76,572	67,627	8,945	13.2

Light Trading in Bank Stocks.

Curb brokers report an unusually quiet market for bank stocks at present. The dullness is attributable mainly to the condition of the money market, which naturally tends to hold the buying tendency in this class of securities in check. But while the demand is light, the same may be said of the offerings, and prices in consequence are holding firm in spite of the lack of trading interest. Within the last few days there have been a few small sales of American Trust and Savings and First National at prices which show practically no decline as compared with the figures of the last month.

Central Trust company stock is about the only thing in the local bank stock group that is showing anything in the nature of a weak tone, the shares now being quoted around 120, as compared with 140 a short time ago. This declining tendency is explained on the ground of the refusal of the insiders to permit speculative holders to unload on them. Central Trust stock was subscribed for at $125, and for the leading interests in the institution to establish a market for the shares ten or fifteen points above that would amount simply to putting themselves in the position of helping several subscribers to reap a good profit at their expense.

Change in Bank Statement Form.

Notice was sent out by the New York clearing house yesterday that beginning next Saturday the bank statement will appear in different form. The report will be made up to show the average amounts of the following items: Loans, specie, legal tenders, United States deposits, other deposits, and circulation.

General Financial News.

William R. Linn has been elected a director of the South Side Elevated company, to succeed E. Buckingham, resigned.

Directors of the Atchison have declared the regular semi-annual dividend of 2 per cent on the common stock, payable Dec. 1. Books close Nov. 6 and reopen Dec. 12, thus remaining closed until after the annual meeting of the stockholders at Topeka, Dec. 11.

Stockholders of the Toledo, St. Louis and Western will hold their annual meeting in Frankfort, Ind., Oct. 29. Books close Oct. 13 and reopen Oct. 30.

At the annual meeting of the members of the Boston stock exchange, John Parkinson and Charles G. Jackson were reelected president and vice president, respectively.

Estimates of the October disbursements for dividends by industrial companies place the amount at $18,274,767. Among the principal corporations included in the list are the American Sugar Refining company, American Telegraph and Telephone company, Western Union Telegraph company, Continental Tobacco company, General Electric company, American Agricultural Chemical company, and the Corn Products company.

The Central Trust company of New York has given notice that it is prepared to issue preferred and common stock certificates of the United States Realty and Construction company on return to it of the trust company's certificate of deposit, properly indorsed. These certificates of deposit were issued in exchange for George A. Fuller company and New York Realty corporation shares under the consolidation agreement.

Local Money Market.

Most of the local banks report a continued steady demand for money. Rates are unchanged, 6 per cent being still the rule on both call and time loans.

Local Stocks Firm.

Swift & Co. shares took another little spurt in the local market yesterday, the price moving up from 158 to 160. The full advance could not be maintained, however, the close being only half a point above the low quotation for the day. There was no news on the stock, but there was the daily street gossip to the effect that the packing combination would be ultimately completed.

Title and Trust was in better demand, and the market showed considerable improvement in tone.

American Can was moderately active, but prices showed practically no change. The rest of the list was quiet and featureless.

Sales on the Chicago stock exchange yesterday were as follows:

	Shares.	High.	Low.	Close.
American Can	600	12⅝	12⅜	12⅜
Do pfd	120	82½	82½	82½
American Shipbuilding	450	60¾	58½	60¾
Chicago Title and Trust	390	126	125	126
Diamond Match	110	138½	138½	138½
Lake Street Elevated	20	10¾	10¾	10¾
Metropolitan Elevated	100	41¼	41¼	41¼
National Biscuit	220	46¾	44½	46¾
Do pfd	120	103½	103	103½
Northwestern Elevated	150	86½	86½	86½
Quaker Oats	15	70	70	70
Do pfd	25	90	90	90
Swift & Co.	4,625	160	158	159½
South Side Elevated	100	110½	110	110
Street's Stable Car	110	82½	82	82½
Union Bankboard	100	55¾	55¾	55¾
Do pfd	230	85¾	87¾	88¾
Western Stone	6	95¼	95¼	95¼

BONDS.

$ 5000 C & M El 5s 102¾ | $ 1000 Bd Trade 4s 100
2000 Open Ter 4½s 73 | 10000 Con Gas 5s 107½
1000 W C cons 5s 99½

Clearings at the larger cities yesterday and a week ago were:

	Oct. 1.	Sept. 24.
New York	$350,240,700	$279,486,832
Chicago	32,597,929	28,612,756
Boston	25,146,263	23,372,084
Philadelphia	23,989,473	20,945,637
St. Louis	7,913,457	6,990,531
Baltimore	3,969,736	4,074,912

New York exchange sold yesterday as follows: Chicago, 10c premium; St. Louis, 15c premium.

IN FOREIGN PRODUCE MARKETS.

Current and Closing Quotations on Grain, Provisions, and Cotton at Liverpool.

LIVERPOOL, Oct. 1.—Closing—Wheat—Spot No. 2 red western winter, dull, 5s 10d; No. 1 northern spring firm, 6s 7d; No. 1 California firm, 6s 5d; futures quiet; December, 5s 9⅞d; March, 5s 10¼d. Corn—Spot quiet; American mixed, 5s 9d; futures firm; October, 5s 5d; January, 4s 2⅝d; March, 4s 3d.

Provisions—Pork—Prime mess western strong, 92s 6d. Bacon—Cumberland cut firm, 66s; long clear middles, light, firm, 63s 6d; long clear middles, heavy, firm, 63s; short clear backs firm, 59s; clear bellies firm, 65s 6d. Shoulders—Square firm, 54s. Lard—American refined, in pails, quiet, 53s 6d. Hams—Short cut, 14@16 lbs, steady, 56s.

Cotton—Spot, good business done; prices steady; American middling, fair, 5.26d; good middling, 4.98d; middling, 4.83d; low middling, 4.78d; good ordinary, 4.66d; ordinary, 4.53d. Sales, 12,000 bales; receipts, 17,000 bales, including 16,200 American. Futures opened and closed quiet.

FRED W. AMES FOUND GUILTY.

Ex-Police Chief of Minneapolis Convicted on Charge of Accepting Bribes for Protection.

Minneapolis, Minn., Oct. 1.—The jury in the case of ex-Superintendent of Police Fred W. Ames, for accepting bribes, returned a verdict of guilty at 3:30 o'clock this afternoon. The jury retired last night at 3 o'clock.

The verdict was a severe shock to the defendant, who appeared exhausted. He said he was being persecuted. Ames' lawyer made a motion for a new trial. If it is denied an appeal will be made to the Supreme court.

The defendant can be sentenced to imprisonment not to exceed ten years, to a fine not to exceed $1,000, or both.

STOCKS RISE, THEN FALL.

WALL STREET SPECULATION HAS UNCERTAIN TONE.

Monetary Situation and Coal Strike Influence Traders—Early Decline in Call Rates Causes Advance in Many Issues, but Higher Demand Results in Profit Taking That Brings Setback in Prices—Banks to Restrain Plungers.

[BY A SPECIAL CORRESPONDENT.]

NEW YORK, Oct. 1.—[Special.]—The monetary situation and the anthracite coal strike conditions were the main influences in the stock market. An early decline in the rate for call money to 6 per cent was improved to advance the prices of a number of stocks sharply after early appreciable declines, and late in the day disappointment over a rise to 10 per cent induced profit taking on a liberal scale. Desire exists to take advantage of the expansion of the credit of the New York banks, resulting from Secretary Shaw's act, and renew wild speculation, but such a course is likely to be prevented by the larger financial interests.

The rise in the anthracite coal shares was chiefly confined to Reading common, in which the transactions, reckoned as half stock, footed up nearly 200,000 shares. It led the entire market. The extreme advance was nearly 4 points, but it left off a little less than a point higher than yesterday. Fairly large buying was traced to one of the largest interests in the anthracite coal properties.

The total transactions were not far from the million share mark and the majority of the list showed net gains at the close. Erie common came next to Reading in point of activity, but closed unchanged. Atchison common, Southern Pacific, and Union Pacific also finished at about yesterday's final figures. Baltimore and Ohio retained nearly a point of an extreme advance of over 2 per cent.

The exceptionally weak features were Louisville and Nashville, which finished more than 4 per cent lower than yesterday, and St. Paul. Manhattan railway, Canadian Pacific, and Pennsylvania were shaded slightly.

In the industrial list the United States Steel shares led in activity and closed at fractional advances. Colorado Fuel and Iron and Columbus and Hocking Coal and Iron were fairly active and enjoyed net improvements of 2 and 1¼ per cent respectively. The railway bond market was firm at exceptional advances in Green Bay and Western B debentures and Peoria and Eastern incomes.

IN NEW YORK MONEY MARKET.

General Tendency of Cash, Bonds, Railroad Stocks, and Other Securities in Wall Street.

NEW YORK, Oct. 1.—There were traces of feverishness in the stock market today and constant variations in the course of prices all day, but the tone became quieter as the day progressed and affairs of the market showed a tendency to settle down to a normal condition.

The bond market was quiet and steady. Total sales, par value, $2,905,000.

Close: Money on call firm at 6@10 per cent, closing bid and asked 6@8 per cent. Prime mercantile paper, 6 per cent; sterling exchange steady at advance, with actual business in bankers' bills at 485,75@485.875 for demand and at 482.375@482.50 for sixty day bills; posted rates, 483@483½ and 486¾; commercial bills, 481¾@482¼.

Bar silver, 51⅛; Mexican dollars, 40¼.

NEW YORK STOCK TRANSACTIONS.

	Sales.	High.	Low.	Close. Oct. 1.	Close. Sept. 30.
Am. Sugar	3,400	127¾	126¼	127	127
Am. Locomotive	900	31½	31	31½	31
Do pfd	500	94½	94½	94½	94½
Am. Cotton Oil	300	50	50	50	50
Am. Express	100	252	252	252	250
Am. Smelting	300	47¼	47¼	47¼	46¾
Do pfd	100	85	85	85	85
Am. Hide & Lea.	2,700	18	12¾	12¾	13¾
Do pfd	1,100	42¾	42	42¼	42¾
Am. Spirits	200	132¾	132	132¾	132
Do pfd	400	100	100	100	
Am. Malting	200	6¼	6¼	6¼	6¼
Do pfd	300	29¾	25	23½	24
Amn. Car Found.	2,900	36½	36	36¼	35⅞
Amn. Ice	300	11½	11½	11¼	11¾
Amn. Woolen	100	14½	14½	14½	14½
Do pfd	100	80	80	80	
Atchison	45,000	91¾	90¾	90¾	91¼
Do pfd	1,000	102¾	102	102	102¾
Anaconda	200	104¼	104	104¼	103
Amal. Copper	3,400	68¼	65¾	65¾	68¾
Amn. Grass T	300	57	57	57	55½
Butterick	300	50¾	50	50¾	50¼
Brook. Rap. Tran.	4,200	61¾	60¼	60¾	60
B. & O.	17,300	107¾	105¾	106¾	107¾
Balto. & Ohio	41,700	106½	107½	108¾	108
Brook. Union Gas	100	233½	232½	233	233
Corn Products	100	35¾	35¾	35¾	33
Chi. & Alton	1,700	38¾	37¾	37¾	37¾
Do pfd	400	78	78	78	77
C., M. & St. P.	22,400	193	191¾	192	194
Do pfd	100	196½	196½	196½	200
C. & N. W.	500	236¾	235¾	236	235½
Can. Southern	200	57	57	57	
C., R. I. & P.	800	201	200	200¾	198½
Chi. Terminal	300	22¼	21¼	22¼	22
Do pfd	2,700	40¾	40	40¾	41
Ches. & Ohio	9,300	53	51½	52¼	52
C., R. I. & P. of N. J.	100	180	180	180	
Can. Pacific	18,000	104½	103¾	104¼	139
C., C., C. & St. L.	100	103¾	103¾	103¾	103½
Con. Tob. pfd	300	124½	122½	122½	124
Con. Gas [N. Y.]	1,200	221	221	221	221
Colo. & Southern	1,400	32¾	32¾	32¾	32¾
1st pfd	1,100	49¼	49¼	49¼	49
2d pfd	100	46	46	46	45½
Chi. Dis. Traction	700	19	18¾	18¾	18½
Do pfd	100	52	52	52	54
Colo. Fuel & Iron	14,900	82½	79½	81½	79½
C. & H. C. & I.	10,900	24¾	23¾	24¾	23½
Chi. Gt. Western	2,700	19¾	19¾	19¾	19¾
Do pfd B	200	48¾	48¾	48¾	48
Det. Southern	600	23¾	21½	22	21½
Do pfd	16,100	57¾	57	57¾	57¾
D., L. & W.	300	225	224½	225	225½
Del. & Hudson	600	178	176½	177¼	177¾
Den. & Rio G.	4,100	45¾	45¾	45¾	46¾
Do pfd	300	92½	92	92½	93
Dist. of America	300	5	5	5	4¾
Do pfd	200	36¾	36¾	36¾	36½
D., S. S. & A.	200	20¾	20¾	20¾	20
Erie	60,000	40¾	39½	40¼	40½
Do 1st pfd	3,800	69¾	68¾	69¾	69¾
Do 2d pfd	1,200	54¾	53¾	54¾	55¼
Gen. Electric	600	188	186¾	188¾	187
Gt. Northern pfd	200	194	192	194	193½
Hocking Valley	100	96½	96	96	96
Do pfd	300	92¾	92	92¾	92½
Int. Pump	300	52¾	52	52	52
Illinois Central	4,100	155	153	153¾	154
Do rights	2,875	11¾	11	11	11¾
Iowa Central	500	46¾	46	46¾	46
Do pfd	200	76¾	76¾	76¾	76
Int. Paper	2,000	20¾	20	20½	20¾
Do pfd	200	73¾	73	73	73
Int. Silver	1,200	22¾	20	20	
Kan. City So.	300	35¾	35	35¾	35
Do pfd	400	57	57	57	57
K., C., Ft. S. & M. pf	100	80	80	80	80
Lake S. & Nash	23,600	143¼	138¼	139½	143¼
Man. Beach	300	12	12	12	12
Met. Securities	1,000	124	124	124	122
M., St. P. & S. S. M.	700	77¼	76	77¼	76½
Do pfd	1,000	131	129½	131	130
Manhattan	34,000	138¾	136¾	138¼	137¼
M., K. & T.	1,100	31½	30¾	31¼	31¾
Do pfd	1,900	63¾	63	63	63¾
Met. St. Ry.	4,000	142	139	142	142
Mex. Cent. [Ltd.]	2,000	27¾	26¾	27	27¼
Missouri Pacific	21,800	116¾	115	115¾	115¾
Mkta. & St. Louis	1,800	112¾	112	112¾	112¾
Nat. R. R. of Mex	2,000	19¾	19¼	19¾	19¾
National Lead	2,300	20¾	20¼	20¾	20¾
Do pfd	1,000	93¾	93	93¾	93¾
N. Y. Central	4,500	158¾	157¼	157¾	158
Norfolk & W.	30,700	75	72¾	74	73¾
Do pfd	100	94	94	94	92
North Am. Co.	500	128¾	126	128¾	130¼
N. Y. Ont. & W.	15,300	45¾	44¾	45¾	44¾
N. Y. Air Brake	100	177	177	177	179
N. Y. Chi. & St. L.	900	32	32	32	32
N. Y. Dock	100	27	27	27	
Do pfd	100	64	64	64	
People's Gas	3,500	104¾	104¼	104¾	104¾
Penna. R. R.	26,300	185	184	184¾	185
Pullman	100	235	235	235	235
Pressed Car	2,600	57¾	57¼	57¾	56¾
Do pfd	300	91¾	91	91¾	91¾
P., C., C. & St. L.	300	99¾	99	99¾	98
Pitts. Coal pfd	400	82	81	82	81½
Pacific Coast	300	79¼	79	79	78
Do 2d pfd	100	83	83	83	81
R. R. Securities	100	93	93	93	
Reading	180,200	73½	69¾	72¾	71½
Do 1st pfd	1,600	88¾	88	88¾	87½
Do 2d pfd	18,600	79¾	77¾	79	77¾
Rubber Goods	600	22¾	22¼	22¾	21¾
Rep. Iron & Steel	2,000	22	21¾	21¾	21¾
Do pfd	900	79¼	79¼	79¼	79¼
Ry. & Steel Spring	1,100	37	36¾	36¾	36
Southern Ry	54,000	39½	38¼	39¼	38¾
Do pfd	1,000	97¾	96	97¾	96
St. J. & G. I.	200	27¾	26	27	
Do 1st pfd	1,500	77¾	76½	77	77½
Do 2d pfd	300	43¾	42¾	43¾	43
Southern Pacific	32,900	76¼	75¾	76¼	75¾
St. L. & W.	200	24¼	24	24¼	24
Do pfd	2,500	72¾	70¾	72¾	72¾
St. L. & S. Fran.	700	79¼	79	79¼	79¾
Do 2d pfd	600	74¼	74½	74¾	73
S. R. & T.	100	6¼	6¼	6¼	
Sloss, S. & I.	200	65¾	62¾	63¾	65
Texas Pacific	6,300	48¼	47¾	47¾	47¾
Twin City	25	121¼	121¼	121¼	121
T., St. L. & W.	1,300	29¼	29	29	29
Do pfd	200	44¼	44¼	44¼	44
Tenn. Coal & I.	4,600	68¾	66¾	67¾	67¾
U. S. C. I. Pipe	1,100	57	55	56¼	56¾
Do pfd	1,100	57	56	56¼	56¾
Union Pacific	42,100	107¾	100¾	106¾	107
Do pfd	200	91¾	91¾	91¾	91¾
U. Bag & Paper	100	15	15	15	14¾
U. S. Rubber	1,500	19¾	18¾	19¾	17¾
Do pfd	600	68¾	68	68	66¾
U. S. Leather	6,600	14¾	14¼	14¼	14¼
U. S. Steel	89,500	41¾	40¾	40¾	40¾
Do pfd	12,000	90¾	89¾	90¾	89¾
U. S. Express	200	149¼	149¼	149¼	150
Va. Caro Chemi	200	68¾	65¾	68¾	68¾
Wheeling & L. E.	800	25¾	25¼	25¾	25¾
Do 2d pfd	100	35¾	35¾	35¾	35¾
Wabash	2,100	33¾	31¾	33¾	34¾
Do pfd	6,100	51¾	50¾	51	51
Wis. Central	1,200	24¾	23¾	24¾	23¾
Do pfd	100	53¾	53¾	53¾	53¾
Western Union	1,300	95¾	95¾	95¾	95¾
Westinghouse	100	210¾	210¾	210¾	.....

*Ex-dividend.
Total sales of stocks, 904,000 shares.

EXPRESS STOCKS.

Adams	200	United States	143
American	250	Wells-Fargo	230

GOVERNMENT BONDS.

U. S. reg. 2s, reg.		U. S. new 4s, coup.	137
ex-int.	109½	U. S. old 4s, reg.	
U. S. reg. 2s, coup.	110⅝	ex-int.	110⅝
ex-int.	109½	U. S. old 4s, coup.	110⅝
U. S. 3s, reg.	107¼	U. S. 5s, reg.	105½
U. S. 3s, coup.	107¼	U. S. 5s, coup.	105½
U. S. new 4s, reg.	137		

NEW YORK BOND TRANSACTIONS—10 A. M. TO 3 P. M.

$5000 Atch gen 4s ex int	102¾	7000 M K-T 4s	103¾@102⅝
40000 do adjmt	94@94½	2000 do 2d	83½
10000 do stamped	93	12000 Mo P 5s	101⅞
1000 Am Bicycle 5s	47	2000 N-W con 4s	106¾@101
10000 Am H-L 6s	98½	10000 do	100¾@101
13000 B-O 3½s	90¾@94	2000 Pocahontas 4s	84
8000 do 4s ex int	101¾@102	1000 Nat Starch 6s	102
5000 do con 4s	110@111	7000 N Y C-St L 4s ex int	104½
25000 do S W 3½s	89¾@89½	4000 N Y G-E 4s	96@95¾
10000 do P L E-W 4s	98	2000 do 5s	113¾
13000 Fitch El 4s	101¾@101⅝	37500 N Pac 4s	74@74¼
5000 Can So 1st	105¼	9000 do 3s	68¾
10000 Cent Ga con 5s	109@110¾	1000 O R-N 4s	102¾
5000 do 1st inc ex	80¾	1000 O S L con 5s	115
7000 do 2d inc	39@39½	222000 do 4s	95¾@94¼
50000 C B-Q joint 4s	97¾@98¼	70000 Penn 3½s	110¾@110¾
7000 C-A 3½s	81@81½	50000 P-E 1st 4s	104@103¾
247000 C P I conv 5s	89¾@89¾	40000 Rdg gen 4s	97¾@98¼
298 Con Tob 4s	68¼	8000 St L & I M 4s	114½
27000 C M-S P P-D 4s	102⅜@102½	6000 St L-I M 4s	89¾@89⅞
8000 do D-G 5s	112¾	20000 St L S W 1st 4s	89¾@89
3000 C C C-St L g 4s	102	5000 St L S F g 6s	131¼
10000 C R I-P 4s	102¾	5000 S R T 6s	66@67
1000 C-O gen 4½s	102¾	2000 do inc	23
8000 C-N W gold	132¾	1000 Seabd A L 4s ex int	86½
4000 C

MANDEL BROTHERS STORE NEWS

The Grand Autumn Opening Continues Today.

Yesterday's fair weather brought immense throngs of visitors—a conservative estimate places the number at three times the attendance at last year's event, which we considered so wonderfully successful. Not only in the Empire Room, fifth floor, and on the second and third floors were the aisles constantly crowded, but everywhere throughout the entire store one saw an incessant stream of sight-seers, all enthusiastic in their praise of the magnificent exposition.

The sunny skies outside found their counterpart in the showing within—for the supreme elegance and incomparable beauty of the costumes, wraps and hats is simply dazzling in its magnificence.

Time and again throughout the day we heard the opinion expressed that for real style-beauty and a correct representation of the most elegant Parisian vogues, the Mandel opening was the finest ever held in Chicago.

We were pleased with these unsought tributes of praise, for they showed us that our months of planning had been completely successful—that the superb creations brought back by our representatives from the great style centers of Europe were being appreciated—that our leadership in the local domain of modes was more than confirmed.

Many of the people from surrounding cities who have come to regard the name of Mandel as a synonym for smart styles and commercial integrity will visit us today and carry away with them a more adequate idea of the peerless magnificence and almost limitless resources of Chicago's greatest shopping headquarters.

Again a word as to location—the millinery is on the third floor, new building, the imported costumes, wraps, etc., on the second floor and in the Empire Room, fifth floor—magnificent imported novelties in house gowns, petticoats and silk waists on the third floor, State-st. building.

If you haven't seen our show windows in the evening come down town tonight—in the brilliant illumination they present a veritable picture of fairyland. The spectacle is the most splendid ever shown in a store window—a masterly achievement of realistic art.

We extend to out-of-town visitors a cordial invitation to attend this great style show.

Gossip about the opening.

The jaunty tailor models are winning an unlimited amount of praise—they're so stunning.

Enthusiasm never lags around that handsome evening wrap of rich black applique so artistically combined with gauzy black chiffon.

Another creation that has a host of admirers is a gown of beautiful black chantilly lace flowing over dainty white chiffon and silk—effectively garnished with gorgeous white medallions and pearls.

Then there's a reception gown of beautiful white lace and cream broche silks in triple design, spotted all over with silver velvet, that wins instant admiration.

Unusual attention is accorded a luxurious black velvet costume, whose brilliancy lies in the unstinted jetting—while cascades of rich lace serve to brighten the entire effect.

A heavy black silk coat elaborately braided in fanciful effect and edged down front with squirrel is also proving wonderfully attractive.

Women simply go into ecstasies over that magnificent opera wrap of rich cream Irish point lace over accordion plaited nile green chiffon. It is such a splendid, billowy creation.

There's a crowd of interested spectators in the Empire room incessantly.

Sale Trefousse kid gloves.

That great semi-annual event, when the women of Chicago supply their kid glove wants for the coming season at a great saving in price.

We made greater preparations for this sale this season than ever before—we bought in larger quantities and the qualities of the gloves are better, consequently the bargains are greater.

It will be a splendid investment for you to buy, say, half a dozen pairs of these gloves, even if you don't need them now, for the styles are the season's newest and when this sale is over you will pay from one-fourth to one-third more than now.

This is an idea of the way the special prices range: 1.65, 1.35, 1.15, 95c and 75c.

Basement: New dress and street gloves for men and women, special at, pair, **95c** and **75c.**

Handsome designs new fall braids and trimming buttons.

TWO of the most modish garnitures for the coming seasons are shown here in a diversity of beautiful styles—originations of both French and American designers.

The correctness of a gown depends very much upon the embellishments, and this year they must be gorgeous buttons and fantastic braids.

Braids that are a puzzle in their novel designing—rich novelty effects in black, white and black, green and blue, black and blue, etc. The prices, per yard, range from **10c** to **85c.**

Buttons of every description—large and small—they brighten up a garment wonderfully—fancy buttons of oxidized silver, cut steel and handsome enamels. Per dozen, they are priced at from **15c** to **$15.**

Elegant new silk waists.

A CREATION of such diversified and irresistible beauty as these new silk waists was never before dreamed of. The deft fingers and gifted brains of the most famous modistes have wrought wonders for this magnificent showing.

Very many of the most charming of these waists are exclusive with us—elegant styles reserved for our patrons alone.

Waists in all the delicate tints for evening and reception wear, a charming assortment of imported novelties, many being exclusive creations; also many effective styles in black waists—beautiful ideas in fancy hemstitching, tucking, plaits, ribbons, laces, fancy braids, etc.—handsome waists at **$5, 7.50** and **$10, 11.95, 12.50, $15** and up to **$89.**

Remarkable values in carpets.

A splendid carpet buying opportunity presents itself in our mammoth carpet section on the fifth floor of the Wabash avenue store today.

Several dropped spring styles, yet all are good and desirable, greatly reduced in price.

Best 85c Hartford, ten-wire tapestry Brussels, choice patterns—per yard, **65c.**

All-wool ingrains, 36 inches wide, 65c grade, per yard, **50c.**

Smith's velvet carpets, with border and stairs to match, regular $1 grade, per yard, **85c.**

Bigelow body Brussels, 1.35 grade, with or without borders, beautiful effects, per yard, **1.10.**

For linoleum, cork carpets, etc., this is Chicago headquarters.

That great sale of Meyer-Jonassen & Co. coats and suits at half.

WE told you Monday morning of our recent remarkable purchase at about half the regular price of the major portion of the stock from the receiver for Meyer-Jonassen & Co., of New York.

We want to express our regrets for our inability to wait upon all who attended this sale earlier in the week, and will ask them to come in today.

Another shipment of the original purchase has just been received and put in readiness for today's sale.

We would advise you to come early, for during the early hours of the day the crowds are not so large and you have more chance of being waited upon.

You all know the character of the garments sold by Meyer-Jonassen & Co., and we want to impress on your mind with emphasis the fact that we never have and probably never will have again such remarkable bargains in women's garments as we offer you today.

The prices quoted on these are **about half** the actual worth of the garments.

Monte Carlo and box coats from 7.50 to $65.
Tailor-made suits from $10 to $75.
Dress skirts from $5 to $35.

Basement: Blouse walking suits—new shape blouse, with peplum and flare skirt, in coronation mixtures of blue and white and black and white—a special value at **$10.**

Basement: Women's three-quarter kersey coats—fitted back and box front—they are lined throughout—castor or black—at **7.50.**

Basement: $15 rainproof raglans for $5; that's the bargain story for today; oxford color, yoke and sleeves satin lined—only a limited quantity at **$5.**

Basement: Women's walking skirts—made of cheviot, kersey and melton cloths—slot seams—flare bottom—kilted or flounced and braid trimmed—all colors—at **$5.**

Superior showing new tweeds and suitings

Never was greater beauty displayed in colored dress materials than this year—every new and stylish weave is comprised in our immense showing—the choicest in Chicago.

Special introductory prices for today on the new weaves.

Handsome tweeds, suitings and zibelines—the season's most popular fabrics—in all the latest colorings—at **$1.50.**

54 inch new mottled zibelines,
54 inch new mixed zibelines,
54 inch new snowflake zibelines.
54 inch new English tweeds,
54 inch new Scotch homespuns,
54 inch new check suitings.

New cream goods—100 pieces in all the modish weaves just taken from the cases for this special showing—a collection of beautiful cream fabrics without a peer in America—42 to 50 inches wide, yd., **75c** to **$3.**

New silk chiffons.
New silk crepe sazarac,
New chiffon crepes,
New silk collennes,
New Paris etamines,
New canvas cloths,
New silk lusters,
New French natte.
New London twine cloths.

A grand exposition of new black dress goods.

48 inch Venetian,
50 inch broadcloth,
48 inch pebble cheviot,
50 inch cheviot,
48 inch Panama cloth, **$1**
42 inch etamine,
42 inch volle,
42 inch crepes,

54 inch zibeline,
54 inch cheviot,
50 inch basket cloth,
50 inch broadcloth,
Silk and wool meteors, **1.25**
All wool sazarac,
French la glorias,
Canvas and twine cloth,

54 inch worsteds,
Venetians, zibelines,
Panamas and basket suitings,
Broadcloths,
Beautiful collennes, **1.50**
Meteors, crepes,
Hernanis, volles,
Etamines, etc.

Grand values in women's shoes at $3.

The materials, styles, shapes and combinations of our line of women's shoes at $3 are the same as those usually found in higher grade shoes.

They embody every point essential to good shoes and cost you no more than you would pay for inferior grades elsewhere.

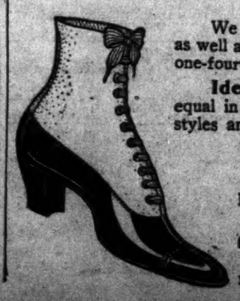

We carry them in all the best stocks—the newest lasts in fashionable as well as the more common sense styles—shoes that are really worth one-fourth more than the price quoted—pair **$3.**

Ideal styles in women's bench made shoes—shoes that equal in every respect those made to your special order—in all leathers, styles and shapes—prices range, per pair, **$5** to **$8.**

Basement shoe bargains.

Women's 3.50 and $4 shoes, either button or lace style—very special value at, pair—**1.65.**

Boys' and girls' shoes in kid and box calf—$2 grades for **1.25.**

Storm boots—8-inch height, regular $4 values, materials box calf and kid—choice, pair, **1.85.**

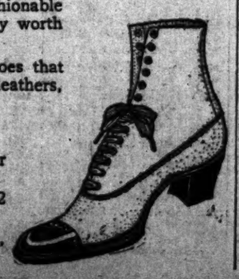

Sale "boxed hosiery."

FROM far and wide shoppers flock to the great hosiery event to secure these wonderful bargains in "Perfect black" hose—known the country over for their superior excellence.

We thought last year's offering about reached the summit of value giving, but this year there's a little better worth for the price than ever.

These hose are sold in boxes—each box contains one-half dozen pairs.

Women's "Perfect" black hosiery, full fashioned, with double soles and heels—six pair for **95c.**

Women's hosiery in "Perfect" black with maco soles; also maco and all black feet, full fashioned, substantial and light weight—six pairs, **1.25.**

Women's "Perfect" black hosiery with ribbed or welt tops, high spliced heels and double soles—six pairs for **1.50.**

Women's hosiery—"Perfect" black—made by best German makers—six pairs for **2.50.**

Men's "Perfect" black half hose—full fashioned—spliced heels and soles—six pairs for **95c.**

Men's half hose in "Perfect" black—with maco soles, also maco feet, and all black—six pairs for **1.25.**

Boys' and girls' hosiery, "Perfect" black, full fashioned, double knees, spliced heels and toes, in cotton, lisle thread, and mercerized silk—six pairs for **1.25.**

Boys' and girls' "Perfect" black hosiery—full fashioned—double thread knees, heels and toes—six pair in box, **1.70.**

Basement: Women's hosiery, fashioned seamless, in fast black, spliced heels and toes, full size, elastic tops—six pairs for **75c.**

Latest creations in silk petticoats

THE women who reviewed our showing of silk petticoats yesterday couldn't find complimentary adjectives enough to describe its incomparable loveliness.

It was such an advance in beauty and variety over any display of the kind ever attempted in Chicago.

To make this exhibit of petticoats perfect and complete we've evoked both the exquisite genius of the Paris designers and the cleverest ideas of our own American petticoat makers.

Beautiful French creations elaborately trimmed with fancy ribbons and laces—petticoats with various shaped ruffles, full and flaring, deep and narrow, which are finished beautifully—charming silk petticoats in all the new shades of green, castor, blues, red, orange, yellow, black, also white. Prices range from **$5. 6.95, 7.50, 8.95, $10, 12.50, $15** and up to **$69.**

Stylish furs at popular prices.

Do not overlook the fact that Mandel's is the place to secure correct style-hints in furs.

Early in the summer when your thoughts were for things to keep you cool we were planning for your winter's needs to keep you warm.

We caught the trend of fashion and planned accordingly. We've an especially choice selection of the new squirrel furs in both scarfs and garments.

Best quality near seal coats, box fronts, with cuffs and best satin lining—at **$47.50.**

Extra long squirrel scarfs, 3 yds. straight, flat shape, extra wide at bottom, finished with ten large marten tails—at **$45.**

Sable or Isabella fox double scarfs, made of two extra large skins, finished with the natural tails—**$25.**

Fine quality London dyed seal coats, 22 and 24 inches long, box or blouse front—special, **$175.**

Natural Hudson Bay otter coat, made of the finest and choicest skins, perfectly matched—**$140.**

Leipzig dyed Persian lamb coats, blouse front with combination collar and revers of blended baum marten—**$95.**

Genuine black marten, double scarf, ornamented with eight natural tails—**$12.**

Extra dark mink scarf, with a large cluster of fine fox tails—a very pretty scarf, **$15.**